UKRAINE – Latest Information Products

December 2020

Monthly or Bimonthly Information Products

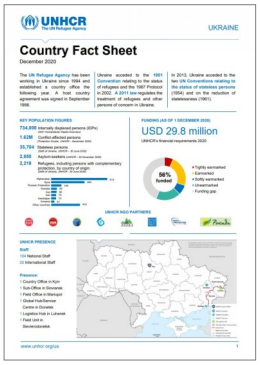

Ukraine Country Fact Sheet
December 2020
Download

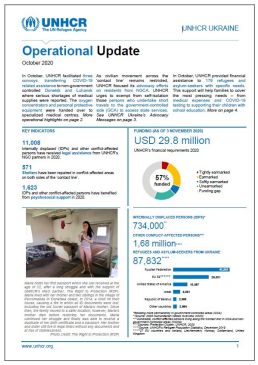

Ukraine Operational Update
October 2020
Download

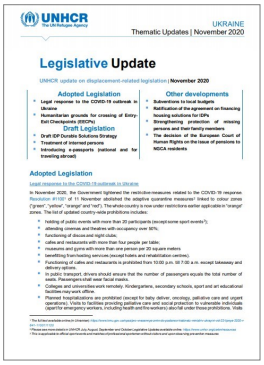

Legislative Update
November 2020
Download

Relevant links

- UNHCR Ukraine Website - Resources
- 2018-2022 UNHCR Ukraine MYMPS Strategy
- 2020 Key Messages on Internal Displacement
- 2019 Key Messages on Asylum in Ukraine
- 2020 UNHCR Ukraine NGO Partners
- 2020 Checkpoint Monitoring – UNHCR/R2P
- Checkpoint Crossings Trends – SBGS
- Registration of Internal Displacement – MoSP
- Ukraine Settlement Names – Online Map
- 2020 UN Briefing Note: Birth Registration
- 2020 UN Briefing Note: Pensions
- 2020 UN Briefing Note: Freedom of Movement
- 2020 UN Briefing Note: Inclusion of IDPs
- 2020 UNHCR Briefing Note: Access to Documentation for Conflict-Affected Persons

Thematic Updates

Key Advocacy Messages:
Internal Displacement in Ukraine
September 2020
Download

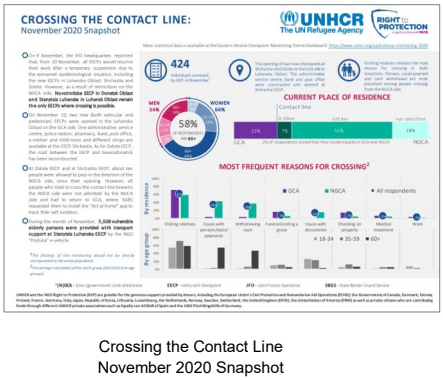

Crossing the Contact Line
November 2020 Snapshot
Download

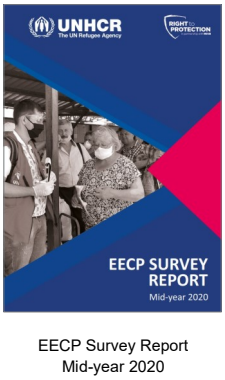

EECP Survey Report
Mid-year 2020
Download

Checkpoint Monitoring Online Dashboard
2020
Access here

UNHCR-led Clusters

Protection

- Ukraine Protection Cluster Resources
- 2020 Explosive Ordnance Risk Education - Online Dashboard
- 2020 5W Protection Cluster - Online Dashboard
- COVID-19 Response in Ukraine - Online Dashboard
- Exploring Access to Health Care Services in Ukraine - July 2019

Protection Cluster Factsheet
November 2020
Download

Guidance Note on Community
Based Protection in Ukraine
August 2020
Download

Shelter/NFIs

- Response Strategy for COVID-19 in Ukraine
- Ukraine Shelter/NFI Cluster Mid-year Report 2020
- Ukraine Shelter/NFI Cluster Resources
- Winterization campaign 2019-2020. Lessons learned

Refugees, Asylum-seekers and Stateless Persons Updates

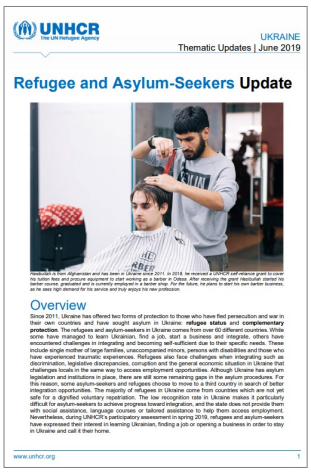

Refugee & Asylum-Seekers Update
June 2019
Download

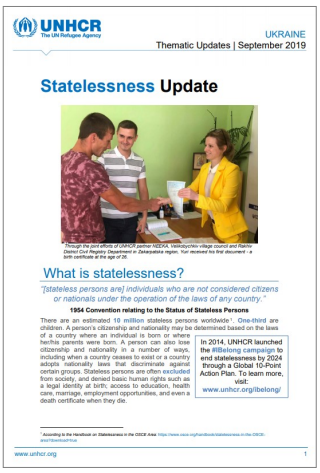

Statelessness Update
September 2019
Download

UNHCR Ukraine is grateful to the following donors

For further information or feedback, please contact UNHCR Ukraine: ukrki@unhcr.org