SUDAN

Central African Republic Refugees in Sudan

as of 31 January 2021

The spark of inter-communal violence in September 2019 have led refugees from Central African Republic (CAR) to flee to safety in Sudan.
With more than 10,000 refugees arriving in 2020 and the situation along the CAR-Sudan border remaining tense and volatile, UNHCR has revised its planning figure for arrivals from CAR to 10,000 individuals by end of 2021.

CAR Refugees and Asylum-seekers

27,013 Individuals

9,005 Households

3 Average Family Size

Population Distribution

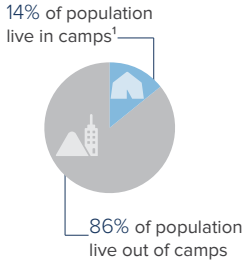

[1] Um Shalaya camp in Azum/ Central Darfur

Persons with Disabilities

165

1% of CAR registered population are persons with disabilities

Unaccompanied and Separated Children

148

Registration Status

43% **11,535** Registered

39% **10,412** Households Registered

18% **5,066** Un-registered

Registration Since 2015[2]

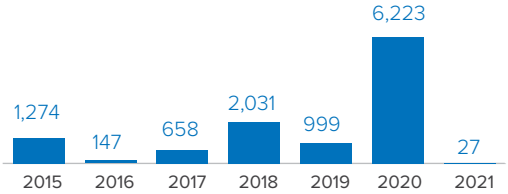

[2] 169 have been registered prior to 2015.

CAR Refugees and Asylum-seekers Per State

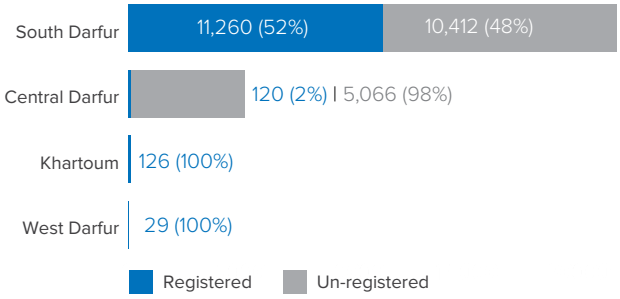

Age-gender Breakdown[3]

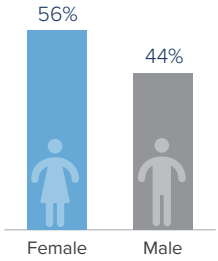

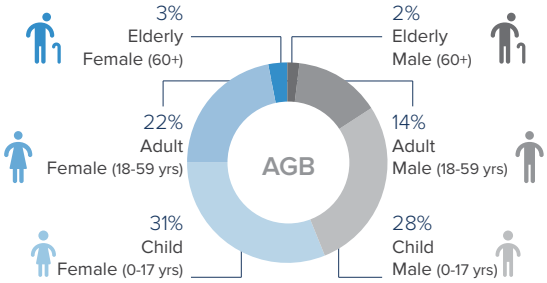

New Arrivals | 2021

58 Total arrivals in 2021

58 Total arrivals in January 2021

[3] Population distribution statistics are based on registered individuals only.

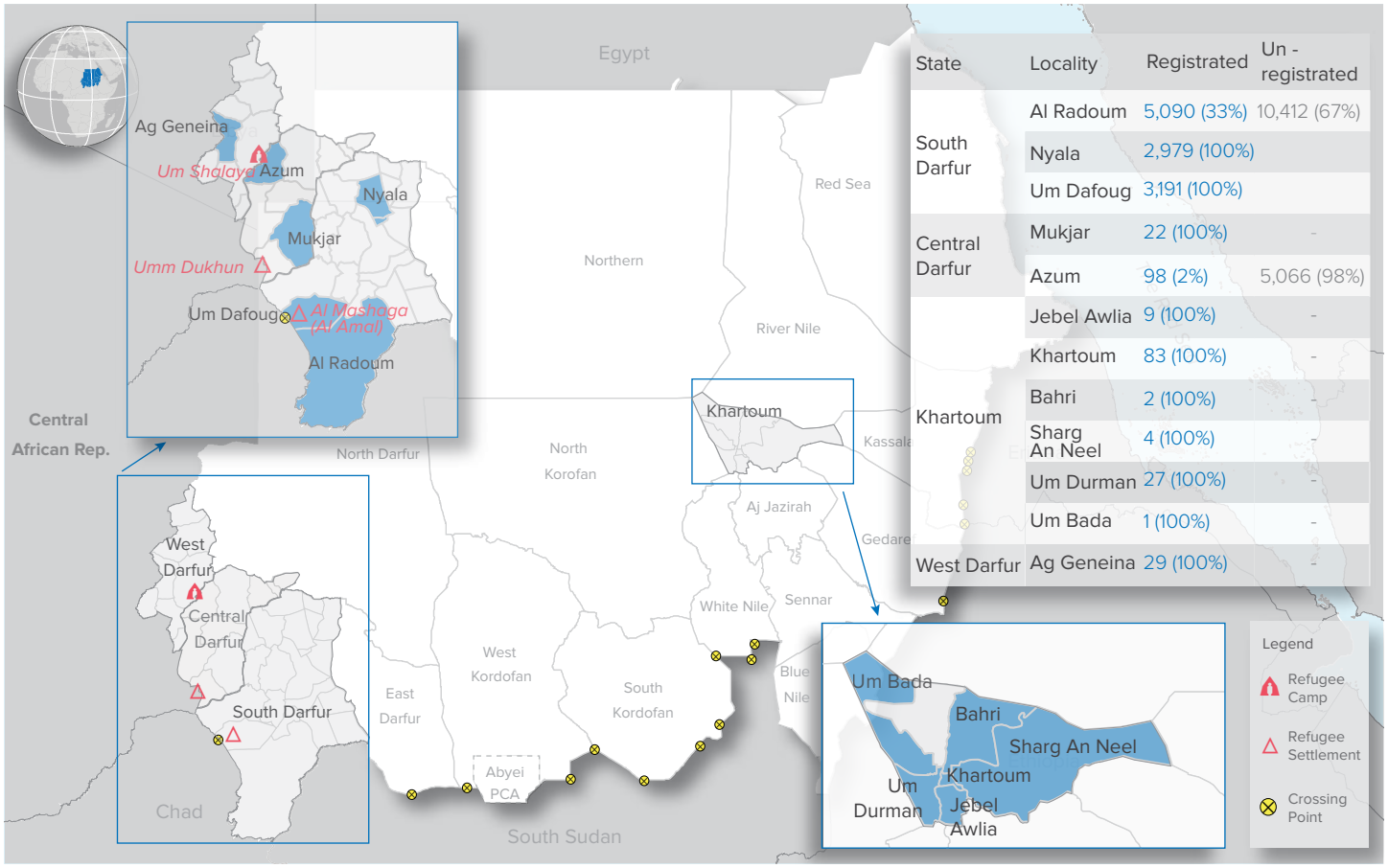

State	Locality	Registrated	Un - registrated
South Darfur	Al Radoum	5,090 (33%)	10,412 (67%)
	Nyala	2,979 (100%)	
	Um Dafoug	3,191 (100%)	
Central Darfur	Mukjar	22 (100%)	-
	Azum	98 (2%)	5,066 (98%)
Khartoum	Jebel Awlia	9 (100%)	-
	Khartoum	83 (100%)	-
	Bahri	2 (100%)	-
	Sharg An Neel	4 (100%)	-
	Um Durman	27 (100%)	-
	Um Bada	1 (100%)	-
West Darfur	Ag Geneina	29 (100%)	-

The boundaries and names shown and the designations used on this map do not imply official endorsement or acceptance by the United Nations.
Abyei region: Final status of the Abyei area is not yet determined.

Sources: UNHCR, Commission of Refugees (CoR)

For Feedback Contact: UNHCR, Information Management Unit, SUDKHIM@unhcr.org