Performance Snapshot

Uganda Refugee Response Plan (RRP) 2020-2021

Quarter 1

January - March 2021

236,718
Refugees & Asylum Seekers
42,700 HHs

Bidibidi Refugee Settlement
Yumbe Sub-Office

31
Partners

Sector	Actual status per key indicator	Target/Standard (2021)	Actual against annual target or standard
Education	74% children of school going age enrolled in primary school *(Term I 2020)*	90%	74% / 16% / 10%
	The pupil teacher ratio for primary schools was 1:94 *(Term I 2020)*	1:71	Actual / Target (0, 19, 38, 57, 76, 95)
Environment & Energy	633 households accessed alternative and/or renewable energy *(Q1)*	23,692 *(target)* 1/HH *(standard)*	3%
	32.9 hectares of forests, wetlands, riverbanks and lakeshores protected and restored *(Q1)*	1,800 ha	2%
Food Security	228,040 Refugees received monthly in-kind food assistance *(In Q1)*	232,718 registered refugees	96%
	11.5% of HH with borderline Food Consumption Score *(In Q1)*	18% *(2020 target)* <20% *(standard)*	(0, 12, 24, 36, 48, 60)
Health & Nutrition	The severe Acute Malnutrition recovery rate was 73% *(In Q1)*	75% *(target)* > 75% *(standard)*	Actual / Target/standard (0, 15, 30, 45, 60, 75)
	The under-five mortality rate was 0.13 per 1,000 children *(In Q1)*	0.1 *(target)* < 1.5 *(standard)*	Actual / Target/standard (0.0, 0.3, 0.6, 0.9, 1.2, 1.5)
Livelihoods & Resilience	900 Refugee households received emergency livelihood support *(Q1)*	22,476 HHs	4%
	0 refugees received financial literacy training *(Q1)*	3,000 Individuals	0%
Child Protection	4,683 children received individual case management services *(Q1)*	7,237 Individuals	65%
GBV	23 GBV survivors received appropriate multi-sectoral support *(Q1)*	400 Individuals	6%
Protection	2,910 refugees received psychosocial support *(Q1)*	55,000 Individuals	5%
	586 refugees received legal assistance and legal aid services *(Q1)*	21,600 Individuals	3%
Shelter, Settlement & NFI	75 refugee households with specific needs assisted with semi-permanent shelter *(Q1)*	2,000 HHs	4%
Water, Sanitation & Hygiene	Refugees received 18.7 litres per person per day *(In Q4 2020)*	20 liters *(target)* 20 liters *(standard)*	Actual / Target/standard (0, 4, 8, 12, 16, 20)
	68% of Refugee households had access to latrine *(In Q4 2020)*	85% *(target)* ≥ 85% *(standard)*	68% / 85%
Cash-Based Interventions	232 households received any form of cash and voucher assistance *(including CBI for WASH, L&R and EE) (Q1)*	20,000 HHs	1%
	0 households received cash and voucher assistance for basic needs *(including multipurpose cash) (Q1)*	20,000 HHs	0%

Population data: proGres v4 (OPM)
Author: UNHCR Representation in Uganda
Achievements data: ActivityInfo (reported by partners and sector leads)
Feedback: Northern Region IM Support | ugakaimug@unhcr.org
Published: May 2021
For more info: www.ugandarefugees.org

Operational Presence

Bidibidi Refugee Settlement

Quarter 1

January - March 2021

08 National partners

16 International NGOs

05 UN Agencies

02 Government partners

Partner/Sector	Education	E&E	Food Security	Health & Nutrition	Livelihood	Protection	CP	GBV	SSNFI	WASH	CBI
ACF				OP							
ADRA	OP				OP	OP					
AIRD									IP		
Caritas					OP	OP					
CEFORD					OP						
CIDI		OP			OP						
CRS	OP								OP	OP	
DCA		IP									
FCA	IP						OP				
HHI				OP							
IDI				OP							
IRC				IP	OP	IP					
JPIIJPC						OP					
MdM				OP							
MSF-F				OP							
OPM						G	G	G	G		
PACE				OP							
PLAN	OP			OP			OP				
SCI				IP			OP				
TPO				IP		IP		OP			
UNFPA				A							
UNHCR	A	A		A	A	A	A	A	A	A	
UNICEF				A							
URCS			OP							OP	
VFI					OP						
WCH							OP				
WFP			A	A							
WHO				A							
WMU										IP	
WVI			IP				IP	IP		IP	
YDLG	G			G							
Total #	**06**	**03**	**03**	**16**	**07**	**07**	**07**	**04**	**04**	**05**	**00**

A = United Nations (UN) Agency GP = Government Partner IP = UN Implementing Partner OP = Operational Partner

Action Against Hunger (ACF)
Adventists Development and Relief Agency International (ADRA)
African Initiatives for Relief and Development (AIRD)
Alight
Caritas (Caritas Arua Diocese)
Community Empowerment for Rural Development (CEFORD)
Community Intergrated Development Initiatives (CIDI)
Catholic Relief Services (CRS)
DanChurchAid (DCA)
FInChurch Aid (FCA)
Health Home Initiative (HHI)
Infectious Disease Institute (IDI)
International Rescue Committee (IRC)
John Paul II Justice and Peace Centre (JPIIJPC)
Medecins du Monde (MdM)
Medecins Sans Frontieres France (MSF-F)
Office of the Prime Minister (OPM)
Programme for Accessible Health and Communication (PACE)
Plan International (PLAN)
Save the Children International (SCI)
Transcultural Psychosocial Organization (TPO)
United Nations Population Fund (UNFPA)
United Nations Refugee Agency (UNHCR)
United Nations Children Emmergency Fund (UNICEF)
Uganda Red Cross Society (URCS)
Vision Fund International (VFI)
War Child Holland (WCH)
World Food Programme (WFP)
World Health Organization (WHO)
Water Mission Uganda (WMU)
World Vision International (WVI)
Yumbe District Local Government (YDLG)

Operational Presence

Quarter 1

Map of Uganda Showing Location of Settlements and number of partners

January - March 2021

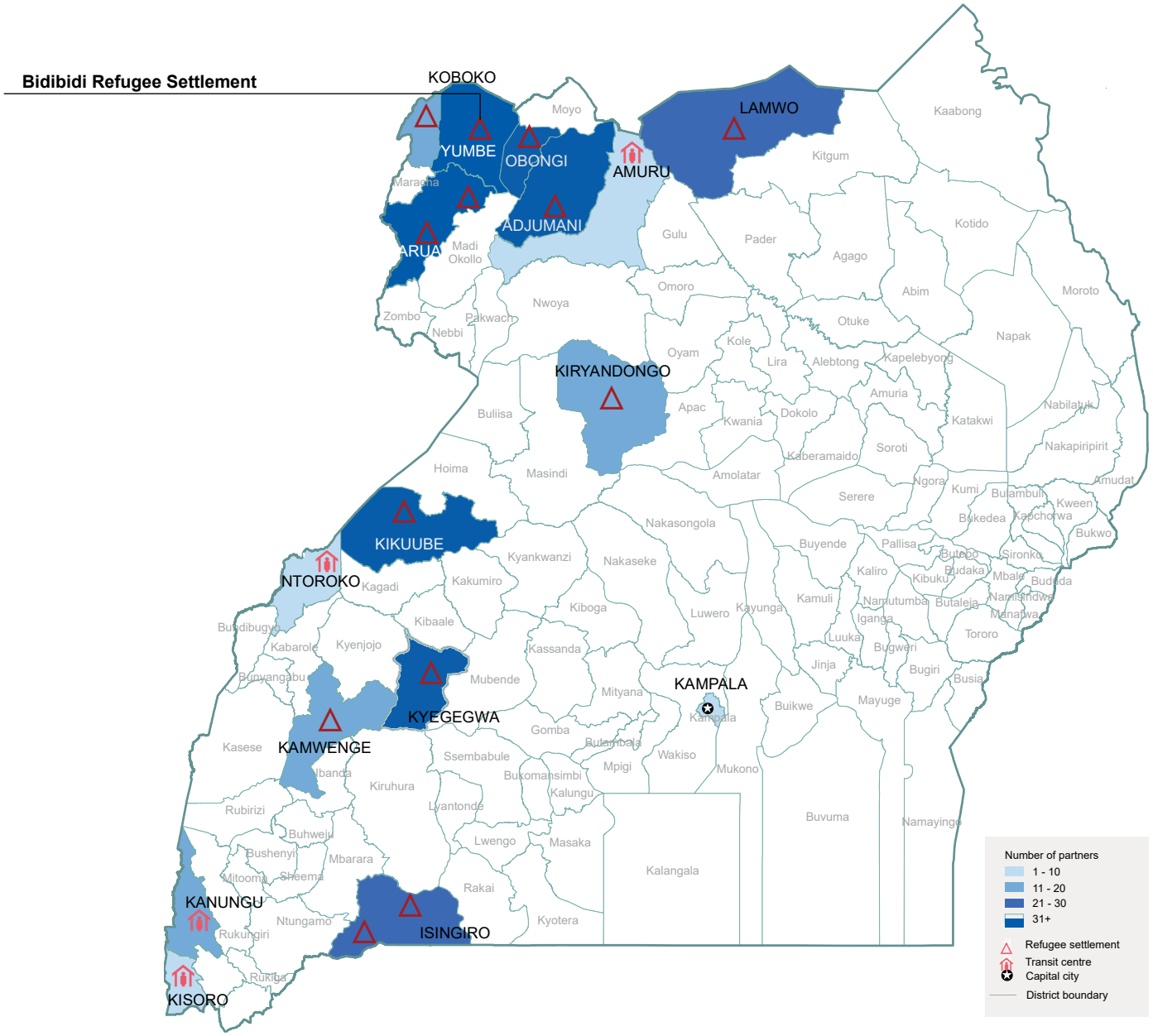

The boundaries and names shown and the designations on this map do not imply official endorsement or acceptance by the United Nations

Population data: proGres v4 (OPM)
Author: UNHCR Representation in Uganda

Achievements data: ActivityInfo (reported by partners and sector leads)
Feedback: Northern Region IM Support | ugakaimug@unhcr.org

Published: May 2021
For more info: www.ugandarefugees.org