# CCCM Cluster Somalia Dashboard

as of July 2021

CCCM Cluster
SOMALIA
CAMP COORDINATION AND CAMP MANAGEMENT

## General Updates

CCCM partners outreach team together with IDP community leaders conducted service mapping and service monitoring activities which identified gaps in service delivery that were flagged out to respective service providers. Partners noted huge water shortages in IDP sites at Central section: Arare, Alhamdu, Buale, Manamofo, Jebril, Suley, and Camp4 in Kismayu. The water shortages were as a result of these sites being evicted from their settlements and relocated to pre-urban area where there's no access to water, thus a total of 603 HHs from the above sites requested provision of safe water for drinking.

A total of 623 camp management committees were trained by partners on different thematic areas ranging from Camp Management approaches, to disaster risk reduction (DRR) and emergency preparedness including fire prevention and safety sessions to equip community leaders with the basic preparedness and response skills needed during an onset emergency in their sites. Additionally, partners distributed fire safety equipment including fire extinguishers and buckets to help communities fight fire breakout.

To facilitate site maintenance and site improvement activities partners distributed site maintenance toolkits to support site maintenance committees in Kahda, Daynile, Hargeisa, Baidoa and Kismayo carry out site maintenance activities such as rehabilitation of communal infrastructures, drainage systems to mitigate floods mitigation as torrential rains triggered flash floods in several IDP sites hence caused damages to site infrastructures and destroyed shelters.

A clean-up campaign and opening of feeder roaders conducted through mobilization of community members improved living conditions of IDP populations in Baidoa, Afgoye, Belethawa and Dollow whereas community members Kahda and Daynile sites also conducted community-led site cleaning-up and collect garbage as part of clean up campaigns in their IDP sites.

Partners were able to conduct site verification assessment in Kahda and daynile, Marka to have current numbers of IDPs in sites and the population size in those sites Through this assessment partners were able to collect age/gender/Disability disaggregated population data from residents of 1,808 IDP sites in Kahda and Daynile Districts as per on the verification's results, there are 177,226 households with 848,760 individuals living in the IDP sites in both Districts.

During the evictions risk mapping exercises partners identified 16 sites in Garowe, Bossaso and Kismayu being risk of evictions hence begun advocating by sharing data with HLP focal point and respective local authorities to prevent eviction or get dignified evictions.

Newly constructed community centers in Kahda and Daynile were equipped with sitting furniture and will contribute to community forums.

## Operational presence of cluster partners

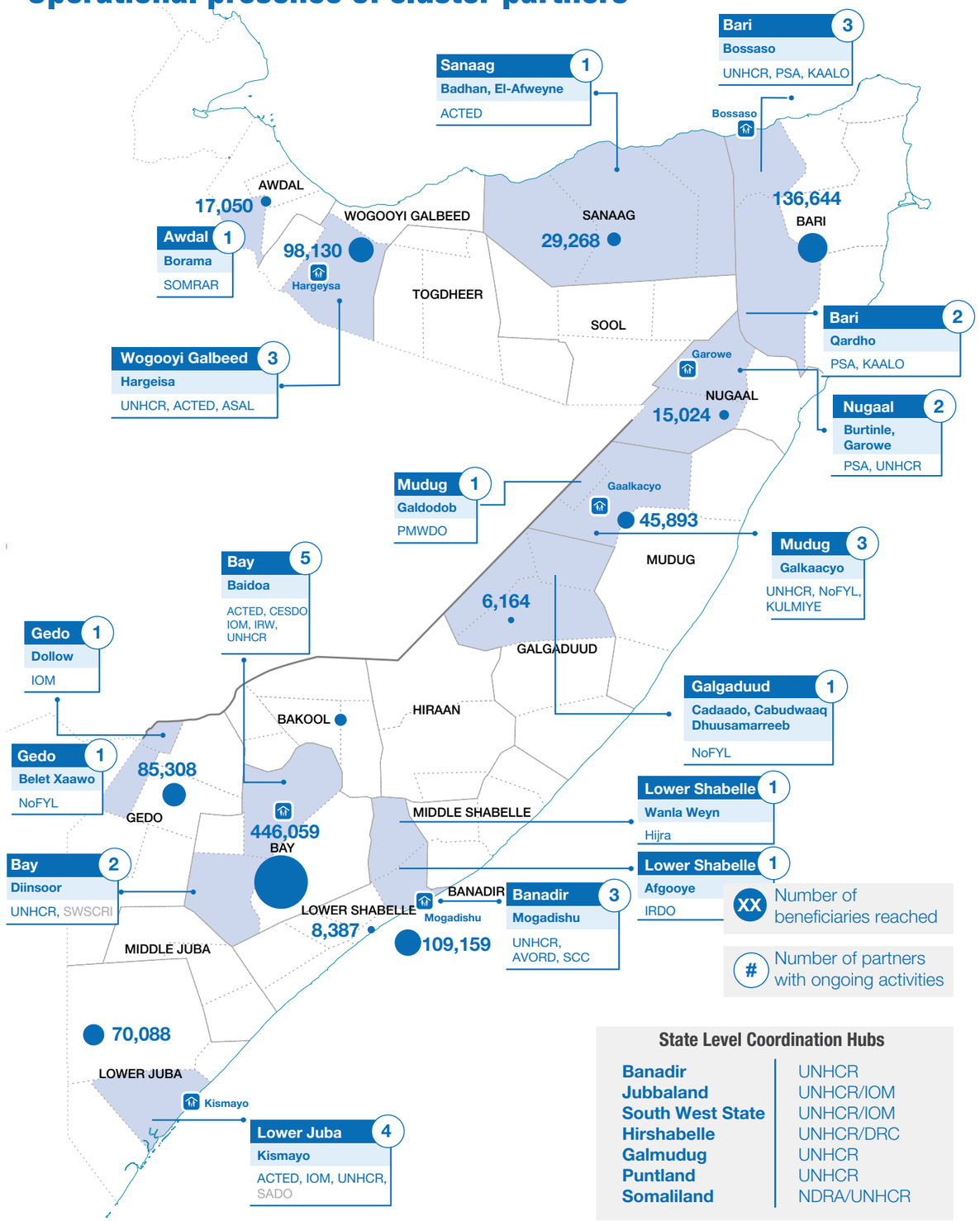


**State Level Coordination Hubs**

| | |
|---|---|
| Banadir | UNHCR |
| Jubbaland | UNHCR/IOM |
| South West State | UNHCR/IOM |
| Hirshabelle | UNHCR/DRC |
| Galmudug | UNHCR |
| Puntland | UNHCR |
| Somaliland | NDRA/UNHCR |

## Overall Objective

To improve the living conditions and protection of IDPs in sites and settlements and ensure equitable access to services and assistance of all persons in need, with a clear focus on moving toward attaining durable solutions with full participation of the displaced and host communities.

## Population Demographics

**1.8 million** Targetted by cluster

**61%** reach/target

**Reached by sex & age**

- **17%** men
- **21%** women
- **22%** boys
- **29%** girls
- **11%** elderly
- **5%** Disability

**1.1M** IDPs reached by CCCM partners (from July 2021)

# of sites with established CCCM mechanisms **981 sites**

## Baseline Data

**2.9 million** IDPs in Somalia

**2,400+** IDP sites in Somalia


SHF Somalia Humanitarian Fund
USAID FROM THE AMERICAN PEOPLE
Funded by European Union Humanitarian Aid
UKaid from the British people
From the People of Japan