Performance Snapshot

Uganda Refugee Response Plan (RRP) 2020-2021

Quarter 2

January - June 2021

139,857
Refugees & Asylum Seekers
39,396 HHs

Nakivale Refugee Settlement
Mbarara Sub-Office

29
Partners

Sector	Actual status per key indicator	Target/Standard (21')	Actual against annual target or standard
Education	59% children of school going age enrolled in primary school (Based on 2020 Q1 data)	100%	59%
	The pupil teacher ratio for primary schools was 1:76 (Based on 2020 Q1 data)	1:71	Actual / Target (0, 21, 42, 63, 84, 105)
Environment & Energy	# households using alternative and/or renewable energy(NTR Q2)	15,608 (target) 1/HH (standard)	0%
	# hectares of forests, wetlands, riverbanks and lakeshores protected and restored(NTR Q2)	179 ha	0%
Food Security	118,165 refugees receiving food assistance through cash transfers	139,857 Individuals	84%
	60.7% of HH with poor or borderline Food Consumption Score	20% <20% (standard)	(0, 9, 18, 27, 36, 45)
Health & Nutrition	The severe Acute Malnutrition recovery rate was 92%	75% (target) > 75% (standard)	Actual / Target/standard (0, 20, 40, 60, 80, 100)
	The under-five mortality rate was 0.17 per 1,000 children	0.1 (target) < 1.5 (standard)	Actual / Target/standard (0.0, 0.3, 0.6, 0.9, 1.2, 1.5)
Livelihoods & Resilience	# households received emergency livelihood support(NTR Q2)	19,182 HHs	0%
	18,860 refugees received financial literacy training	50,000 Individuals	37%
Child Protection	3,214 children participating in community-based activties	23,210 Individuals	14%
SGBV	138 SGBV survivors received appropriate multi-sectoral support	322 Individuals	43%
Protection	12,326 refugees received psychosocial support	8,450 Individuals	145%
	131 refugees received legal assistance and legal aid services(NTR Q1)	18,000 Individuals	<1%
Shelter, Settlement & NFI	# of refugee households with specific needs assisted with semi-permanent shelter (NTR for Q2)	1,605 HHs	0%
	# of newly arrived refugee households provided with the minimum emergency shelter support (NTR for Q2)	746 HHs	0%
Water, Sanitation & Hygiene	15.4 litres per person per day	20 litres (target) 20 litres (standard)	Actual / Target/standard (0, 4, 8, 12, 16, 20)
	81% household latrine coverage	80% (target) ≥ 85% (standard)	81% (85%)
Cash-Based Interventions	12,348 households received any forms of cash and voucher assistance (including unconditional cash grant)(NTR for Q2)	27,000 HHs	46%
	932 of households receiving cash and voucher assistance for basic needs (multipurpose cash)(NTR for Q2)	6,000 HHs	15%

Population data: proGres v4 (OPM)
Author: UNHCR Representation in Uganda
Achievements data: ActivityInfo (reported by partners and sector leads)
Feedback: ugakaimug@unhcr.org
Published: August 2021
For more info: www.ugandarefugees.org

Operational Presence

Nakivale Refugee Settlement

Quarter 2

January - June 2021

05 National partners

19 International NGOs

03 UN Agencies

02 Government Partners

Partner/ Sector	Education	E&E	Food Security	Health & Nutrition	Livelihood	Protection	CP	SGBV	SSNFI	WASH	CBI
AIRD									IP	OP	
Alight					OP	IP	IP	IP			
COVIOD					OP						
DRC					OP						OP
EWB										OP	
FRC					OP						
HFU		OP	OP	OP	OP						OP
HI	OP										
HIJRA										OP	
IDLG	GP	GP		GP							
MALTESER										OP	
MTI				IP							
NRC	OP		OP		OP	OP					OP
NSAMIZI		IP								IP	
OPM	GP					GP	GP	GP			
OI					OP						
OXFAM										OP	
RHITES				OP							
TPO						OP		IP			
TTR						OP					
UGAFODE					OP						
UGNET								OP			
UNICEF	A			A						A	
UNHCR	A	A		A		A	A	A	A	A	
URCS				OP	OP		OP				
WCC	OP										
WCH	OP					OP	OP				
WFP			A	A							A
WIU	IP										

A = United Nations Agency GP = Government Partner IP = Implementing Partner OP = Operational Partner

African Initiative for Relief and Development (AIRD)

Community Volunteer Initiative for Development (COVOID)

Dannish Refugee Council(DRC)

Engineers without Borders (EWB)

Finnish Refugee Council(FRC)

Hunger Fighters Uganda (HFU)

Humanity and Inclusion (HI)

Humanitarian Initiative Just Relief Aid (HIJRA)

Isingiro District Local Government (IDLG)

Medical Teams International (MTI)

Norwegian Refugee Council (NRC)

Office of the Prime Ministrer (OPM)

Opportunity International (OI)

Regional Health Integration to Enhance Services (RHITES)

Transcultural Psychosocial Organisation (TPO)

Tutapona Trauma Rehabilitation (TTR)

Uganda Agency for Development Limited (UGAFODE)

Uganda Network on Law Ethics and HIV/AIDS (UGANET)

United Nations Children Emergency Fund (UNICEF)

United Nations Refugee Agency (UNHCR)

War Child Canada (WCC)

War Child Holland (WCH)

World Food Programme (WFP)

Windle International Uganda (WIU)

Operational Presence

Map of Uganda Showing Location of Settlement

Quarter 2

January - June 2021

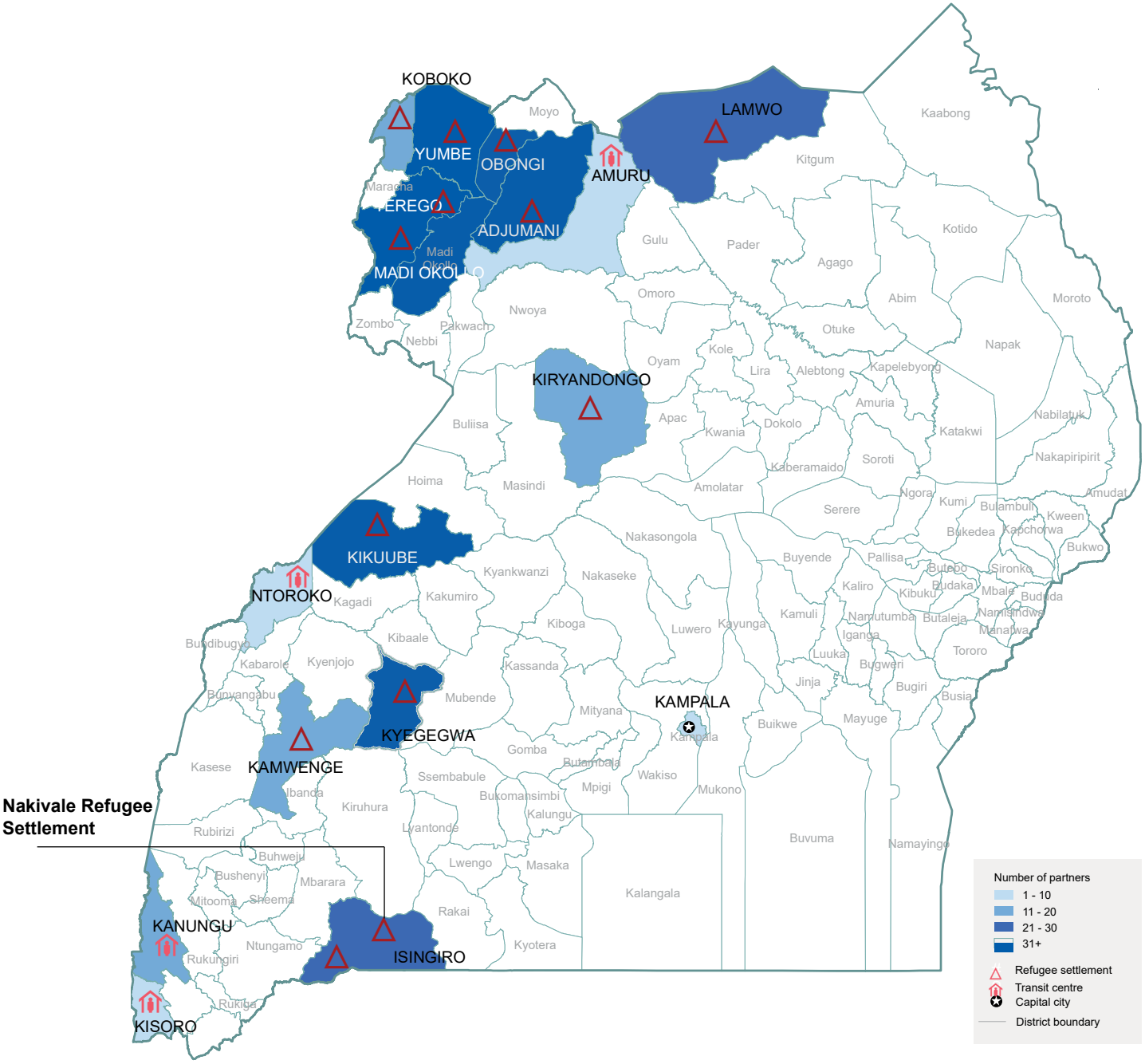

The boundaries and names shown and the designations on this map do not imply official endorsement or acceptance by the United Nations

Population data: proGres v4 (OPM)
Author: UNHCR Representation in Uganda

Achievements data: ActivityInfo (reported by partners and sector leads)
Feedback: ugakaimug@unhcr.org

Published: August 2021
For more info: www.ugandarefugees.org