ROHINGYA REFUGEE RESPONSE/BANGLADESH

Rohingya Population by Location

(as of 31 Oct 2021)

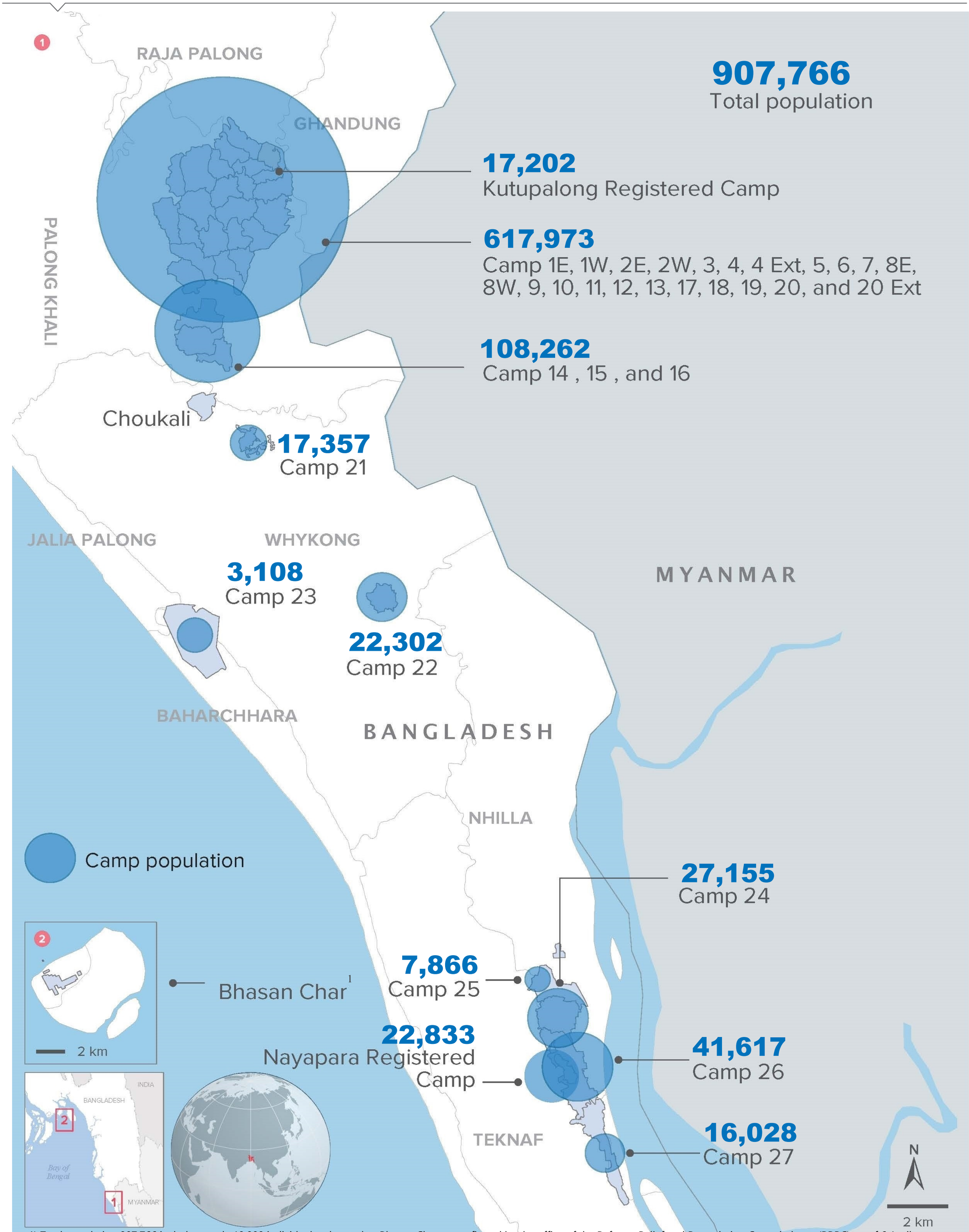

1) Total population 907,766 includes nearly 19,000 individuals relocated to Bhasan Char as confirmed by the office of the Refugee Relief and Repatriation Commissioner (RRRC), as of 6 April. The addresses have been partially updated in the joint GoB-UNHCR registration database (6,063).

The boundaries and names shown and the designations used on this map do not imply official endorsement or acceptance by the United Nations.

Creation date: 31 Oct 2021

Source: GoB - UNHCR Joint Registration Exercise