



UNHCR
The UN Refugee Agency

Joint Government of Bangladesh - UNHCR Population Factsheet

(as of 31 Jan 2022)

Total Rohingya Population

Total Rohingya Population

920,994 individuals

193,457 families

Newly Registered Refugees / FDMN¹

884,595 individuals

187,134 families

1990s' Refugees²

36,399 individuals

6,323 families

Demographic Profile



51%
Children



45%
Adult



4%
Older Person



1%
Person with Disability

52%



Female

48%



Male

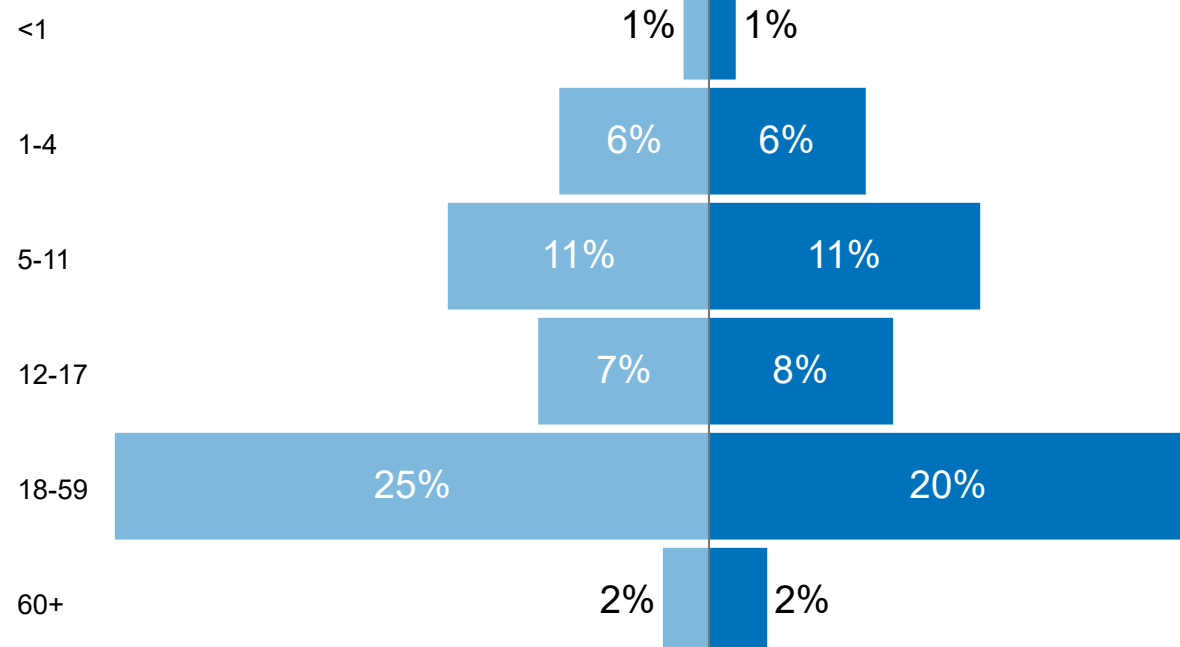

Specific needs³

4.43% of total individuals have been identified with at least one specific need.

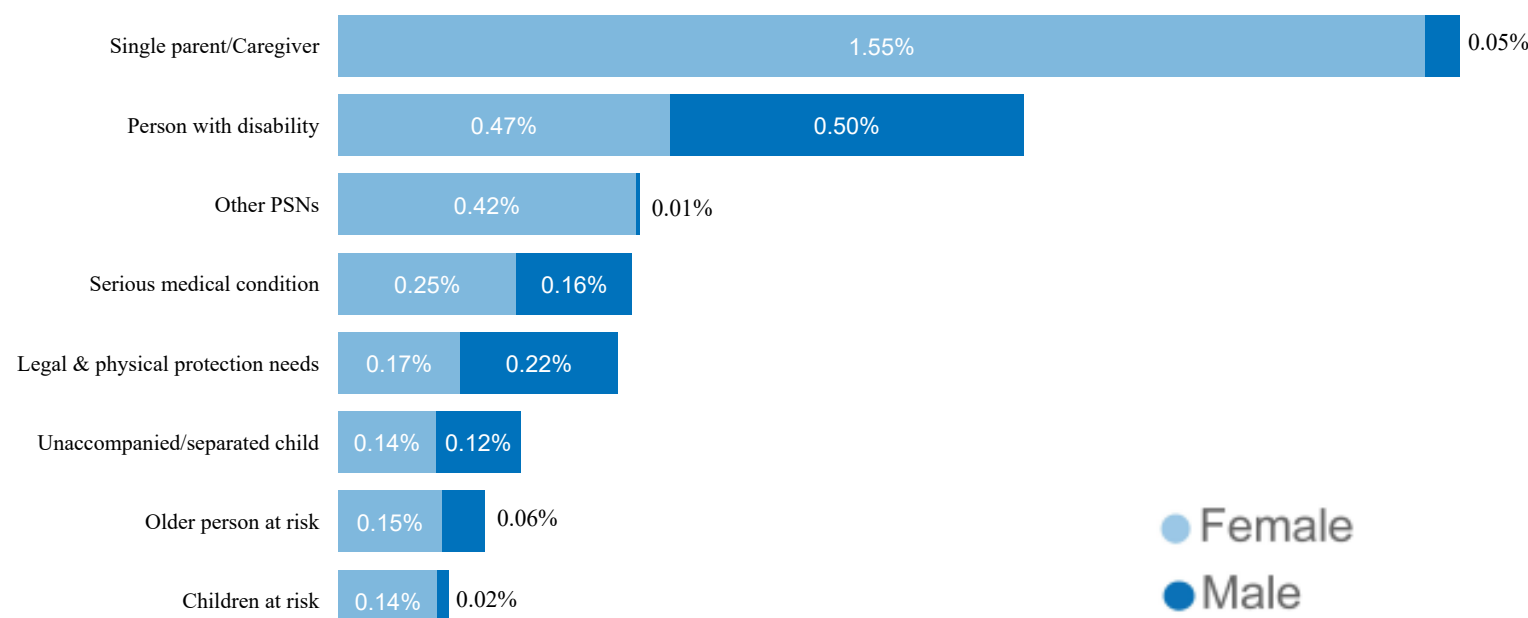

Rohingya Population by Location

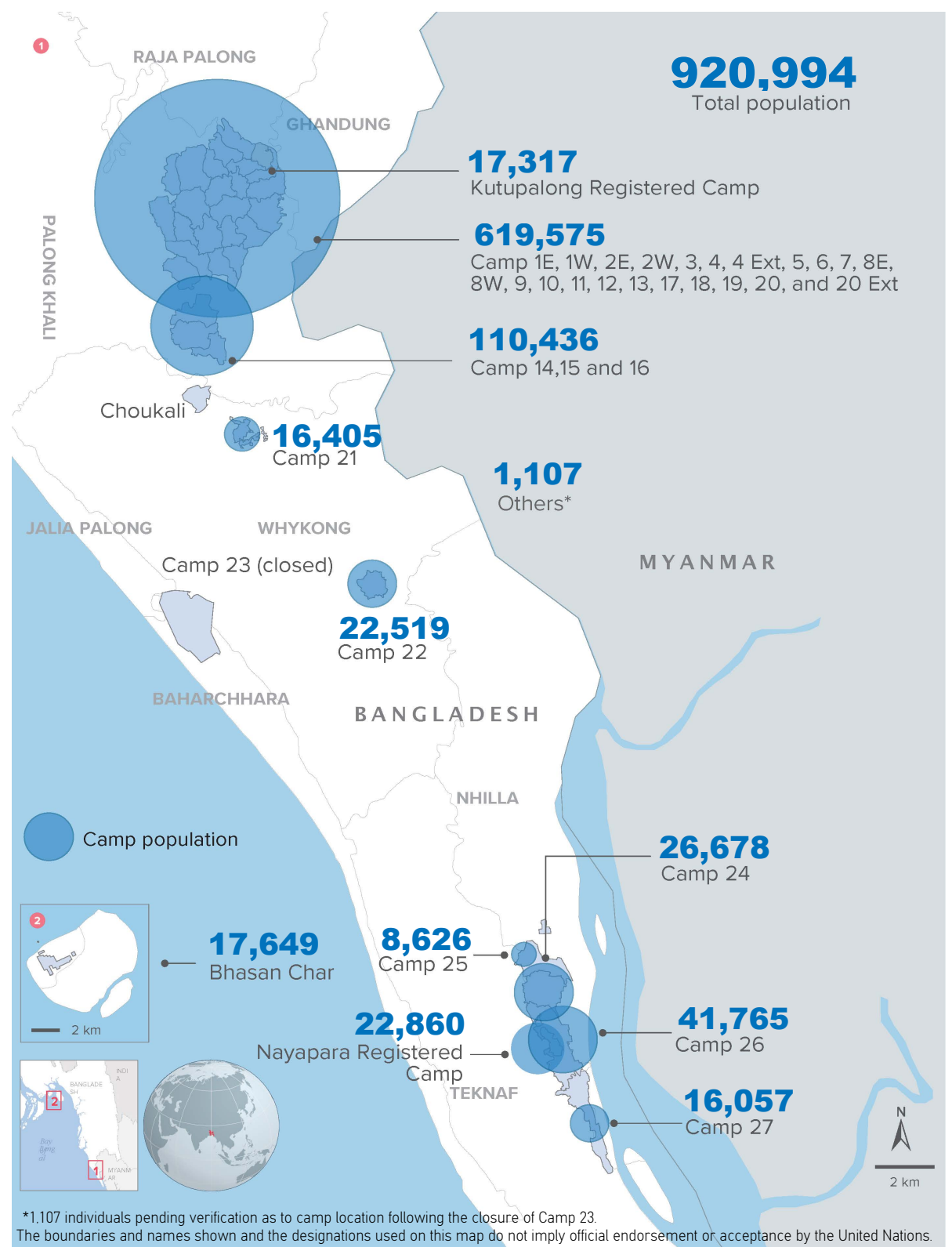

Place of origin

68% of the rohingya came from Maungdaw township.

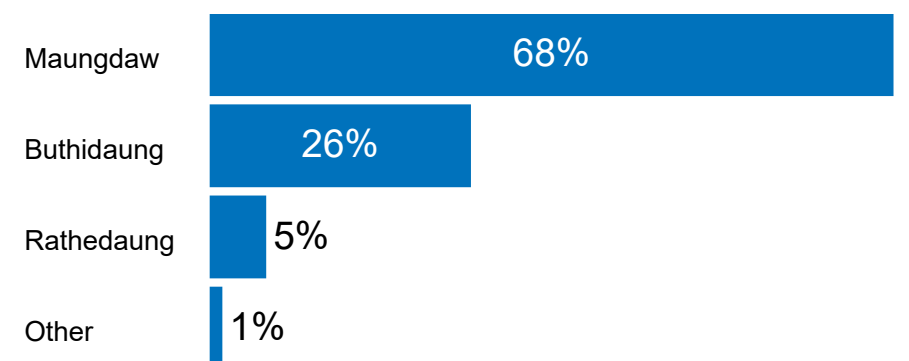

Family Size

4.8 is the average family size of the total registered population.

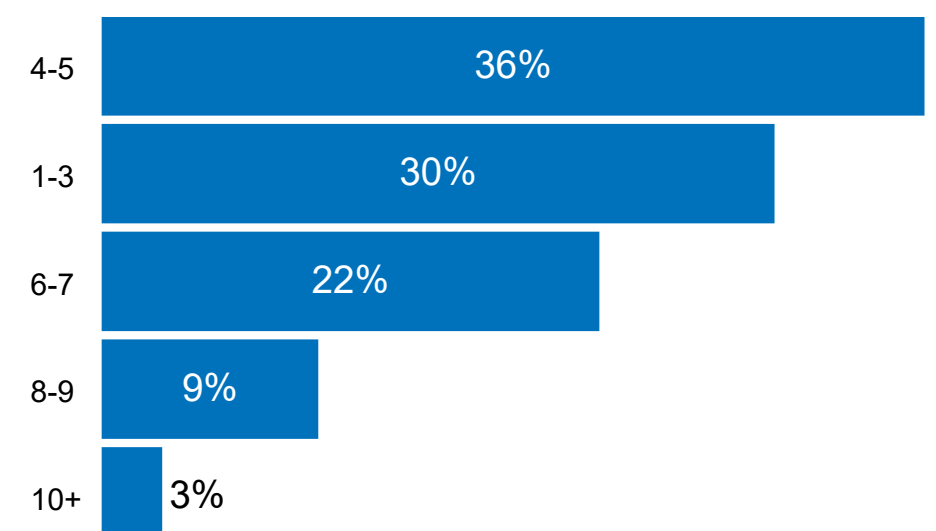

1) The Government of Bangladesh refers to the Rohingya as “Forcibly Displaced Myanmar Nationals (FDMN)”. The UN system refers to this population as Rohingya refugees, in line with the applicable international framework.

2) Refugees who arrived and registered in 1990s.

3) One person may have more than one specific needs.