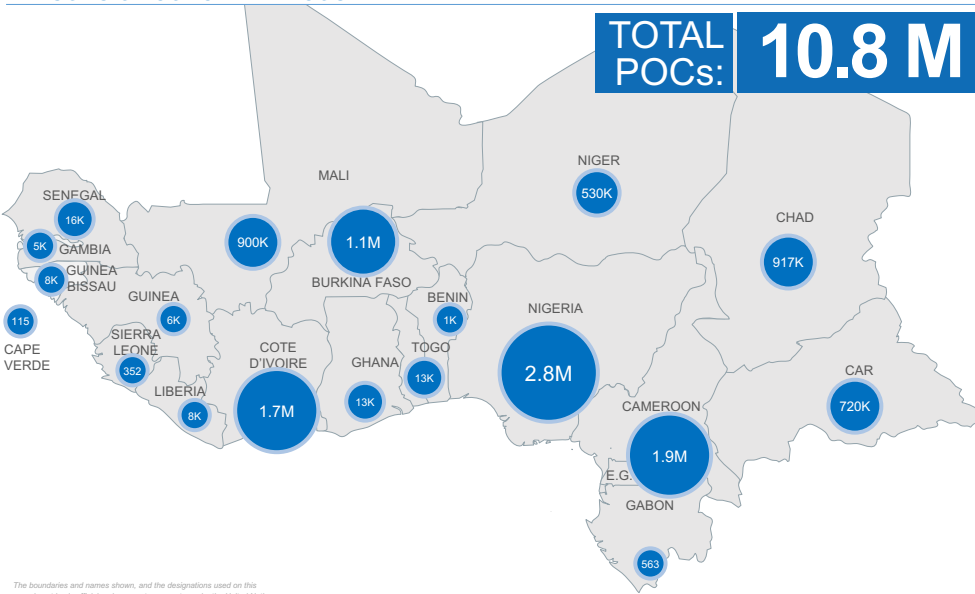
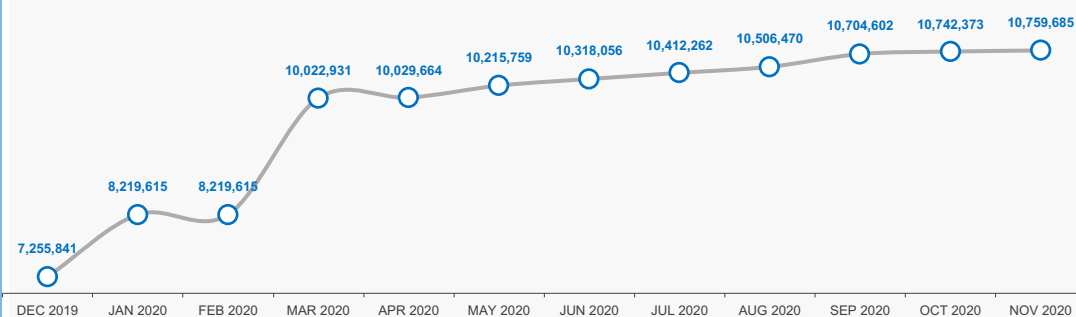
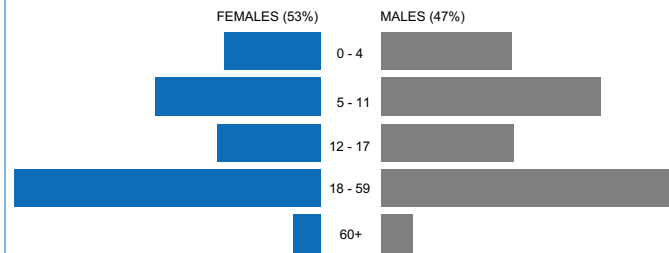

PERSONS OF CONCERN BY COUNTRY

POPULATION TRENDS (PAST 12 MOIS)

AGE AND GENDER (REFUGEES AND ASYLUM SEEKERS)

REF & ASY WITH SPECIFIC NEEDS

	SN	F	M	TOTAL
Child at risk		39,972	35,225	75,197
Woman at risk		53,299		53,299
Legal and physical protection needs		26,469	22,095	48,564
Single parent		31,538	2,384	33,922
Older person at risk		18,857	13,780	32,637
Disability		15,533	14,825	30,358
Serious medical condition		11,196	7,845	19,041
Unaccompanied or separated child		8,895	8,456	17,351
SGBV		8,499	181	8,680
Torture		1,168	2,166	3,334
Family unity		1,564	548	2,112
Pregnant or lactating		82		82
TOTAL		217,072	107,535	324,607

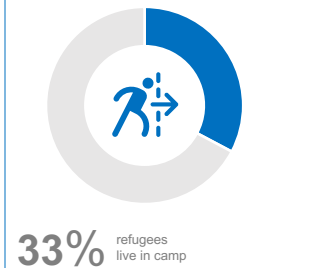
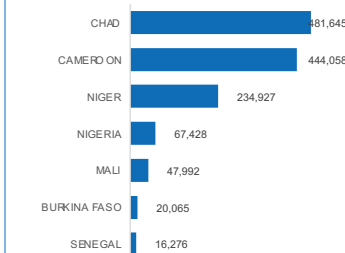
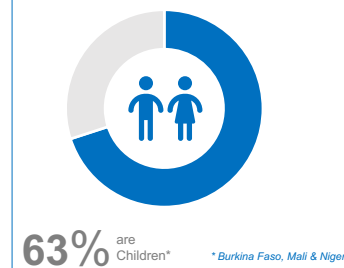
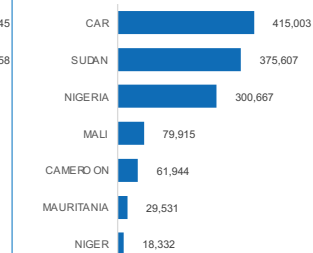
*One individual can have several specific needs

PERSONS OF CONCERN – BREAKDOWN BY COUNTRY AND POPULATION GROUP

	REFUGEES	ASYLUM SEEKERS	REFUGEE RETURNEES	IDP	IDP RETURNEES	STATELESS	OTHERS	TOTAL
BENIN	1,395	473						1,868
BURKINA FASO	20,032	33		1,034,609				1,054,674
CAMEROON	434,652	9,406		1,032,942	484,036			1,961,036
CAPE VERDE						115		115
CAR	9,084	288	17,671	630,824	55,834			713,701
CHAD	477,720	3,925		336,124			99,765	917,534
COTE D'IVOIRE	2,076	380	75,430			1,656,330		1,734,216
GABON	479	84						563
GAMBIA	4,399	212						4,611
GHANA	12,244	1,584						13,828
GUINEA	5,483	473						5,956
GUINEA BISSAU	7,801	37						7,838
LIBERIA	8,196	184						8,380
MALI	47,019	973	84,383	311,193	567,266			1,010,834
NIGER	231,223	3,704		258,217			38,131	531,275
NIGERIA	66,031	1,397		2,696,669				2,764,097
SENEGAL	14,347	1,929						16,276
SIERRA LEONE	352							352
TOGO	11,866	665						12,531
GRAND TOTAL	1,354,399	25,747	177,484	6,300,578	1,107,136	1,656,445	137,896	10,759,685

REFUGEES IN CAMP

MAIN COUNTRIES OF ASYLUM

% OF CHILDREN - IDPs

MAIN COUNTRIES OF ORIGIN (REF & ASY)

COUNTRIES OF INTERNAL DISPLACEMENT
