SUDAN:
Sudanese refugees in neighbouring countries

as of 31 March 2022

818,264

REFUGEES AND ASYLUM-SEEKERS IN NEIGHBOURING COUNTRIES

1.13M

REFUGEES AND ASYLUM-SEEKERS HOSTED IN SUDAN

2,060

ASSISTED REFUGEE RETURNEES (2019)

TOTALS BY HOST COUNTRY

Chad	387,128
South Sudan	309,981
Egypt	55,349
Ethiopia	46,963
Libya	18,346
Central Africa Rep.	398
Eritrea	99

KEY POPULATION STATISTICS

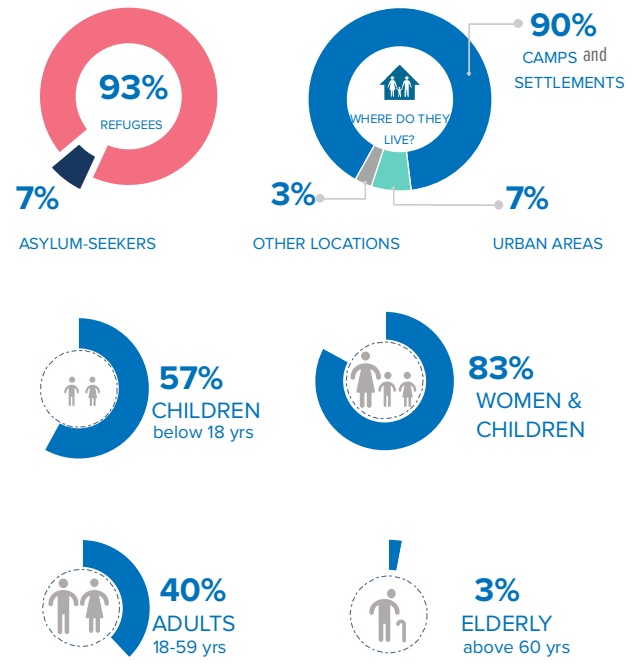

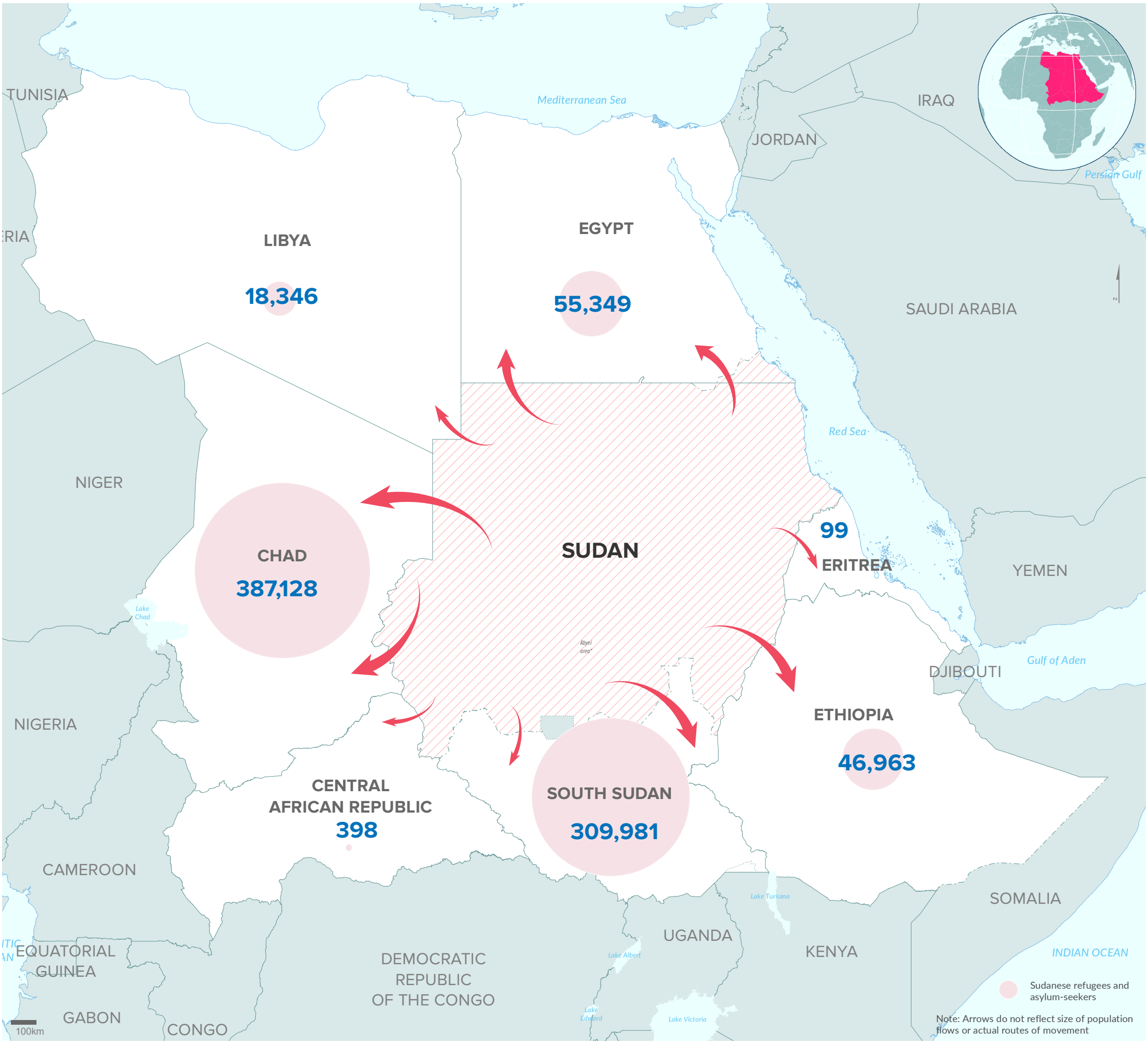

The boundaries and names shown and the designations used on this map do not imply official endorsement or acceptance by the United Nations. Final boundaries between the Republic of Sudan and the Republic of South Sudan and Somalia and Ethiopia have not yet been determined. Final status of the Abyei area is not yet determined.

Creation date: 21 Apr 2022 **Sources:** Geographic data: UNCS. Population statistics: UNHCR Monthly Statistical Reports 31 March 2022 or latest available. Statistics should be considered provisional and subject to change. **Author:** UNHCR Regional Bureau for East and Horn of Africa and Great Lakes **Feedback:** dimaehagl@unhcr.org