Refugee Emergency Telecommunications Sector (RETS)

REPUBLIC OF MOLDOVA

Humanitarian Internet Connectivity

Connectivity Status as of 25 Apr 2022

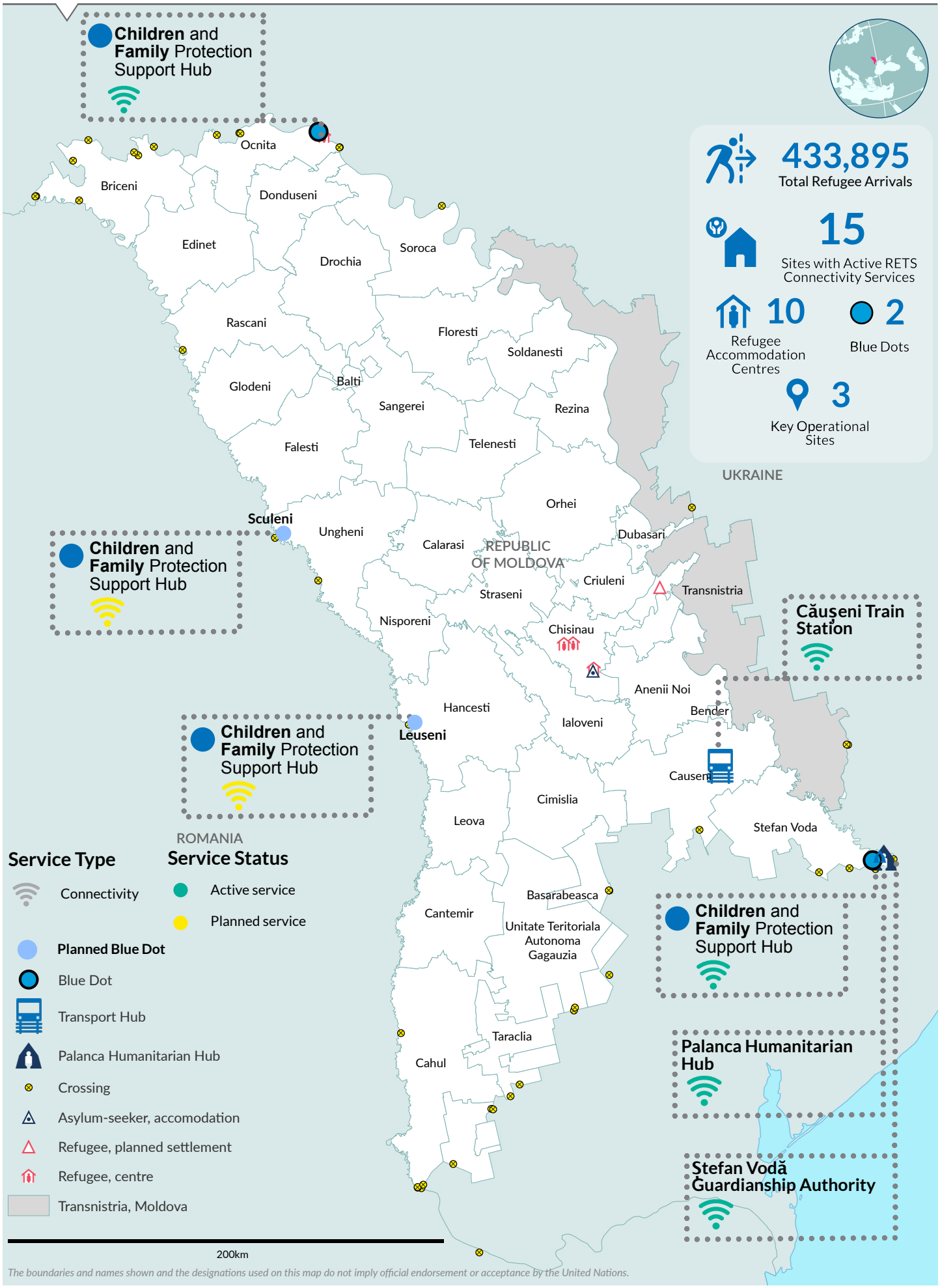

The boundaries and names shown and the designations used on this map do not imply official endorsement or acceptance by the United Nations.

Printing date: 25 Apr 2022 **Sources:** UNCS, Government of Republic of Moldova, UNHCR, UNICEF, ACTED **Author:** RETS Europe **Feedback:** rets.europe@unhcr.org