SUDAN: EAST SUDAN (KASSALA & GEDAREF) & BLUE NILE STATES

Ethiopian Emergency Situation Update

as of 30 September 2022

Refugees from Ethiopia *(Individuals)**

57,538
Total Refugees[1]

47,870
East Sudan (Kassala & Gedaref)[1]

9,668
Blue Nile State[1]

* Sources: UNHCR, CoR

Registration Status

51,345
Individuals registered

89% Individual registration

11% Household registration

[1] As of 30 September 2022

Note: Figures have been revised based on verification exercise conducted in East Sudan all refugee locations. Blue Nile registered figures are included.

Persons with Specific Needs**

4,160

Unaccompanied and Separated Children**

1,269

School-age Children**

25%
18% Primary school age children (6-13 yrs)
7% Secondary school age children (14-17 yrs)

In November 2020, UNHCR started recording an influx of Ethiopian refugees at the border entry points in East Sudan from northern Ethiopia, after military confrontations in the Tigray region.
UNHCR's teams on the ground in the eastern Sudanese states of Kassala and Gedaref are working with the Sudanese Commissioner for Refugees (COR), local authorities and partners to continue monitor and respond to the situation, as well as mobilizing resources to provide life-saving assistance services to the new arrivals.
Inter-agency coordination is well established.
Similarly, Ethiopian asylum seekers have been crossing from Benishangul-Gumuz region into Sudan's Blue Nile State. UNHCR, COR and partners are also on the ground to respond to their needs.

Age-gender Breakdown**

57% Male
43% Female

38% Children (0 - 17 yrs)
Out of which 13% are below 5 yrs.

58% Adults (18-59 yrs)

4% Elderly (+60 yrs)

Ethnics Groups*

75% Tigrinya, Tigrayan
15% Gumuz
5% Kemant, Qimant, Kayla
2% Tigre
Other 3%

** Population distribution statistics are based on registered individuals in Gedaref and Blue Nile.

Monthly Arrival Trends

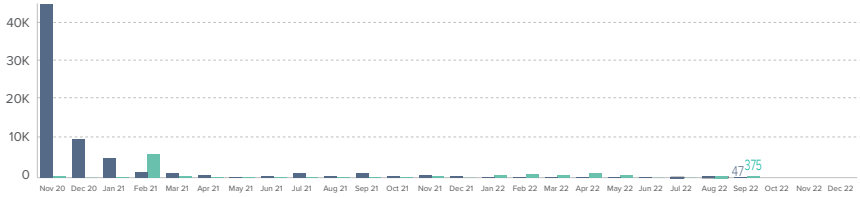

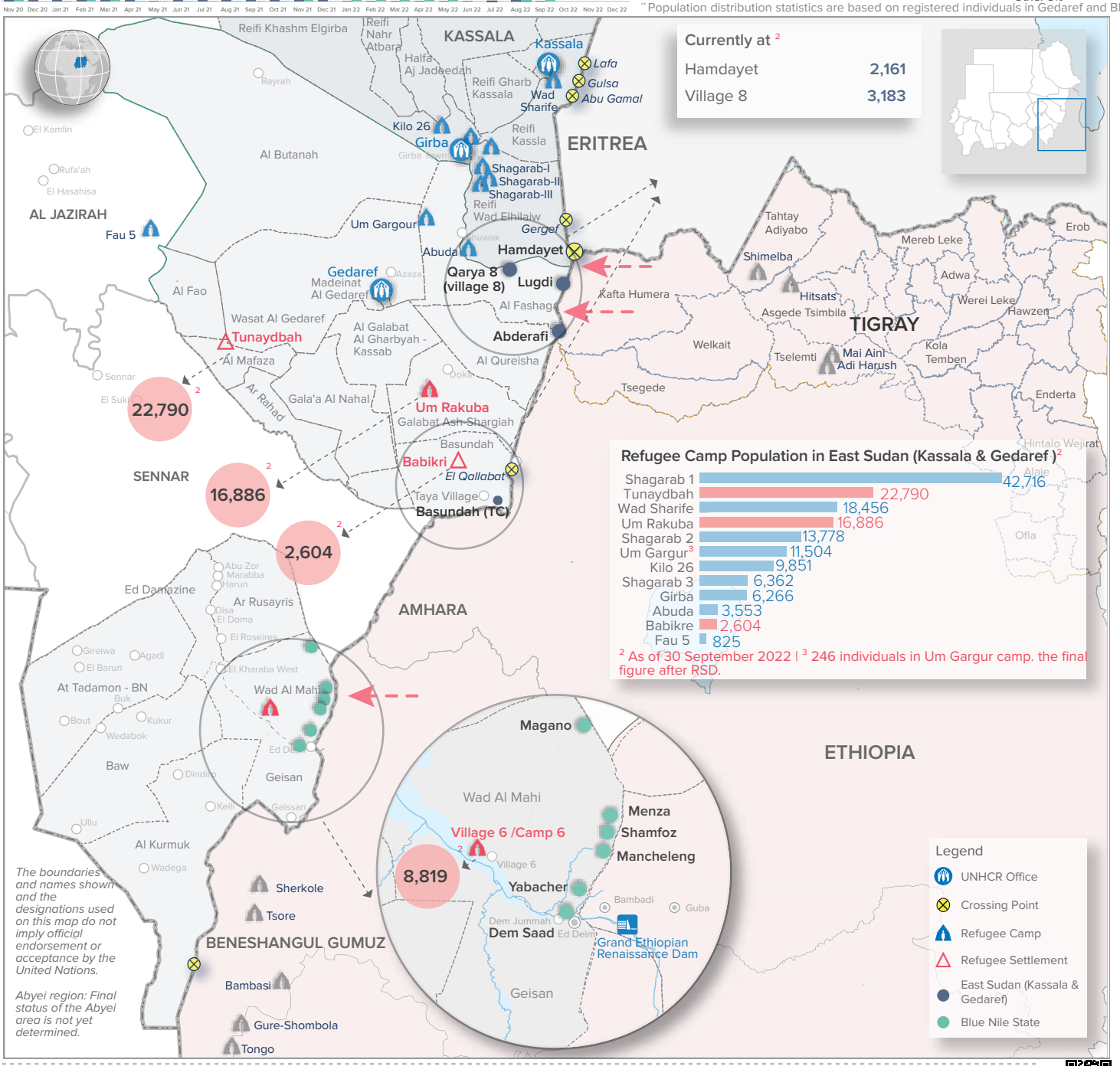

This document and further information are available on UNHCR Sudan data-portal, please click on the link https://data2.unhcr.org/en/country/sdn, or scan the QR code.
For Feedback Contact: UNHCR, Information Management Unit, SUDKHIM@unhcr.org | Refugee Consultation Forum (RCF), SUDKHRCF@unhcr.org