

Podkarpackie ISCG Meeting

Witamy Wszystkich - Welcome Everyone

Prosimy o przywoływanie nazwy swojej organizacji oraz imienia i nazwiska przed każdą wypowiedzią, aby móc lepiej Państwa poznać oraz sporządzić prawidłowe notatki ze spotkania.

Please indicate your organization and your full name before speaking to help us get to know you and for Minutes.

Simultaneous translation request

Prośba związana z tłumaczeniem

Opening Remarks

Karolina Bogusz - Dyrektor Biura Wojewody Podkarpackiego

Armen Yedgaryan – UNHCR Head of Sub Office, Rzeszow

Update on the Act on Assistance to Citizens of Ukraine

Act on Assistance to Citizens of Ukraine in the Context of the Armed Conflict in Ukraine

Lorena Isla Rodriguez - UNHCR Sr. Protection Officer, Warsaw

Scope – TPD/ Special Act

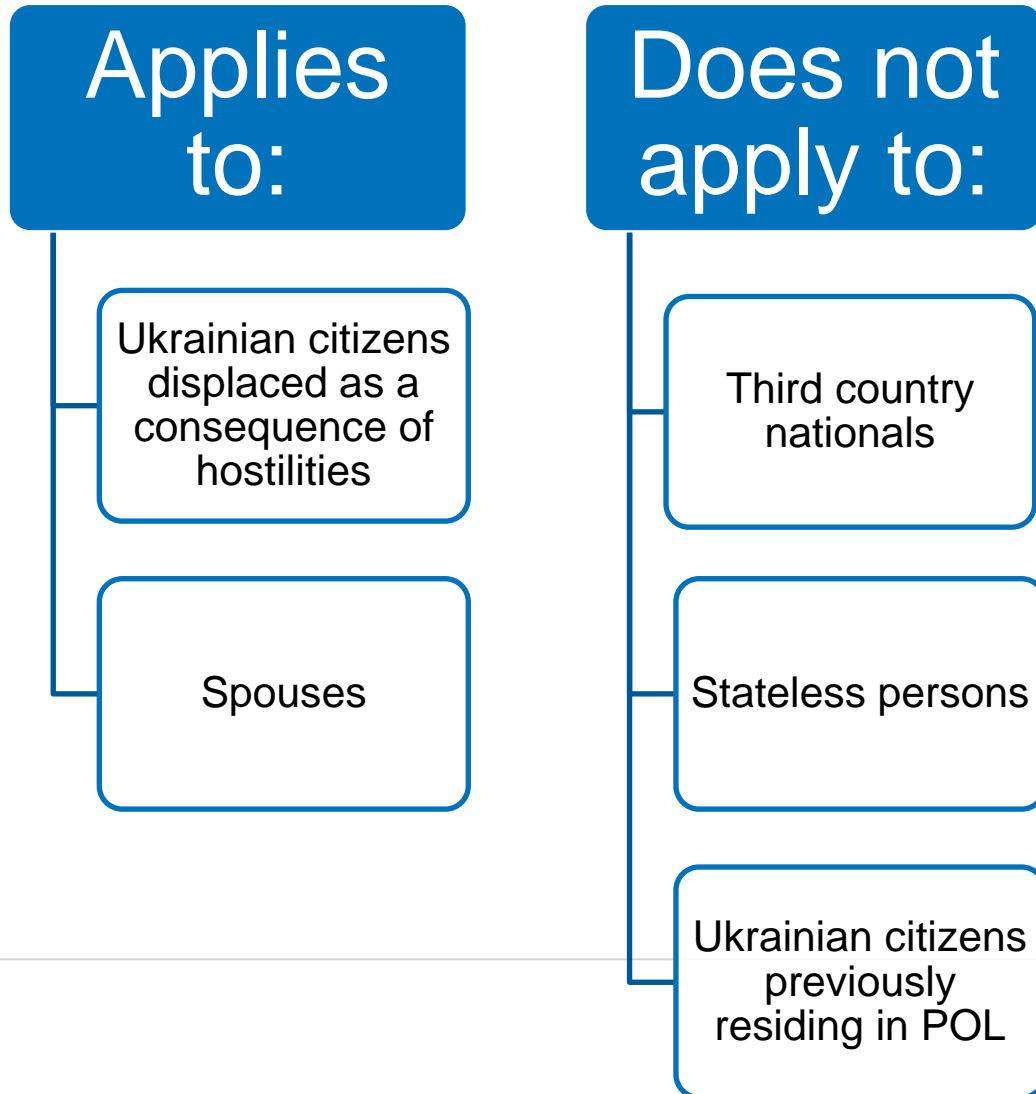

Scope – Temporary Protection Certificates

Act on granting protection to foreigners within the territory of the Republic of Poland of 13 June 2003

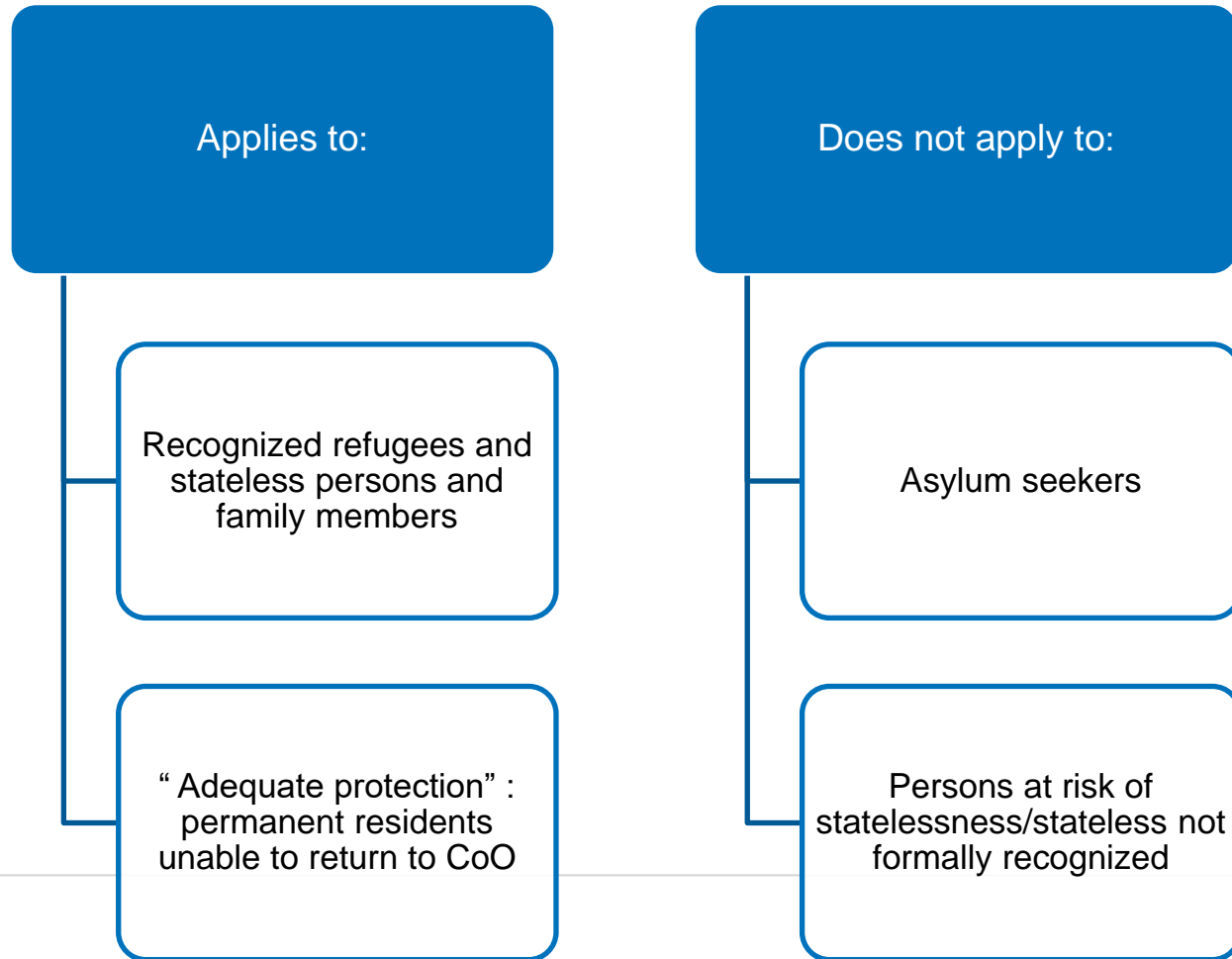

Status & Documentation

- **Status:** Temporary Protection holders
- **Duration:** stay is legal in Poland for 18 months from 24 February 2022 (until 24 August 2023)
- **Registration and documentation:**
 - PESEL Number – “UKR”
 - Diia.pl :
 - Digital travel document
 - Residence permit – Schengen Border’s Code Annex 22.
 - **Residence permit:**
 - 9 months after issuance of PESEL
 - Responsible authority: voivodships
 - Validity: 3 years

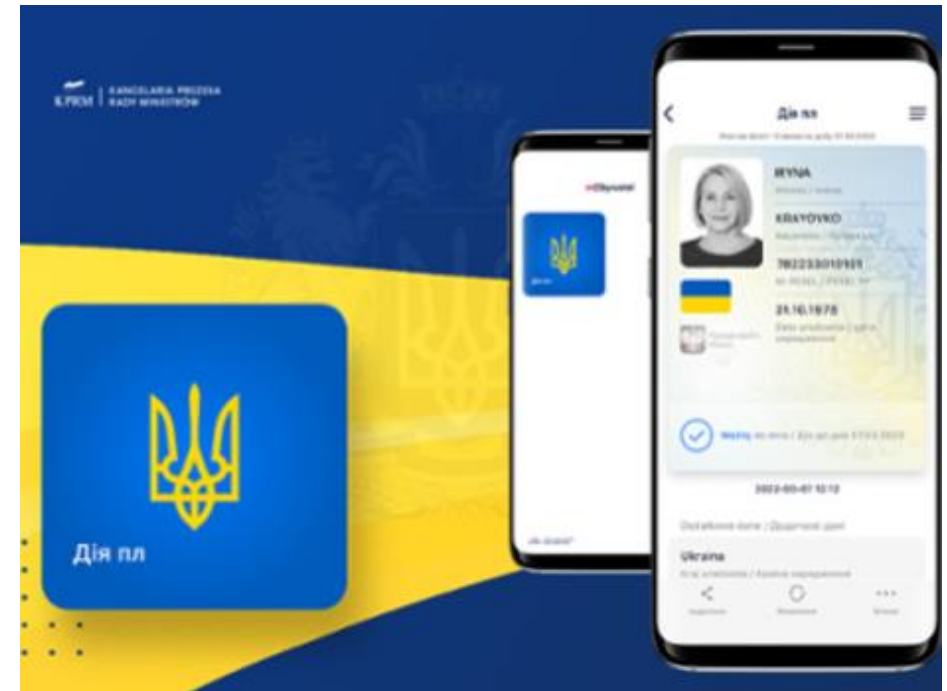

Confirming eligibility for TPD

Flexible requirements

- Travel document, and/or other documents with a picture enabling confirmation of identity
- In the absence of documents, the identity is confirmed based on a declaration.
- Date of entry: communication between Municipality and Border Guards



Return to Ukraine

- **Departure for over 30 days:** deprives TPD holders of the right to legally stay in Poland on the basis of the Act, unless persons are directed to perform work or services outside Poland by entities operating in Poland.
- **The UKR status can however be restored:**
 - ✓ if the person to whom the PESEL number was assigned confirms that his/her residency outside Poland did not last longer than 1 month;
 - ✓ **upon arrival on the territory of Poland** from the territory of Ukraine in the context of hostilities.
 - ✓ This entry should then be documented or registered in the register of Ukrainian nationals kept by the Commander-in-Chief of the Border Guard.
 - ✓ If this entry has occurred across the Polish border the re-establishment of UKR status is automatic;
 - ✓ as a result of a **renewed application for a PESEL number.**

Moving onwards into other EU MS

EC TPD Implementing Decision & Operational Guidance

[https://eur-lex.europa.eu/legal-content/EN/TXT/PDF/?uri=CELEX:52022XC0321\(03\)&from=EN](https://eur-lex.europa.eu/legal-content/EN/TXT/PDF/?uri=CELEX:52022XC0321(03)&from=EN)

Before issuance of a residence permit

- Right to move freely within the Union after being admitted into the territory for a 90-day period.
- Ability to choose the Member State in which they want to enjoy the rights attached to temporary protection and to join their family and friends across the significant diaspora networks that currently exist across the Union.

Special Act Poland

Before issuance of a residence permit

- Does not prohibit settling in another MS with a view of obtaining TP there

Move onwards into other EU MS

EC TPD Implementing Decision & Operational Guidance

After issuance of residence permit:

- Once a Member State has issued a residence permit, the person enjoying temporary protection has the [right to travel to other Member States](#) than the one issuing the residence permit for 90 days within a 180-day period.
- If such a person subsequently moves to another Member State, where s/he receives another residence permit under temporary protection, [the first residence permit issued and its ensuing rights must expire and be withdrawn](#),

Special Act Poland

- In that case, the Temporary Protection Status will be deactivated (beyond 30 days)

Questions?

Proposed ToR for Podkarpackie Coordination Group (PCG)

Bryant Castro - UNHCR Inter-Agency Coordination Officer, Rzeszow

Key Updates

Any Partner – Plenary presentation on significant operational updates

Please indicate your organization and your full name

Winterization Planning

with consideration for contingency influx

Bryant Castro – UNHCR Inter-Agency Coordination Officer, Rzeszow

Helene Michalak – UNHCR Inter-Agency Coordination Officer, Warsaw

Background and Purpose

Warsaw Winterization Workshop held on 24 August 2022

- Focus on winterization response
- Aim to bring together the GoP with sector leads and operational partners
- Results include a generalized national level narrative and actions listing 3W
- Next step, target priority area to develop more precise and area-specific plan

Rationale for combining winterization and contingency

- Probability that conflict-related influx will overlap with winter season
- Similar scenario figures
- Streamline the planning exercise

Key Considerations for Planning

Climate:

- Winter temperatures may reach sub-zero at night from September until March / early April.
- Border Guard processing capacity may cause waiting lines on both sides of the border.
- Transportation services for onward transportation may cause waiting lines on Polish side.

Areas of Displacement:

- Displacement mostly directed to the main urban centres.
- Access to existing community networks, services and employment are major pull factors for refugees to move to large cities and urban areas in Poland.

Initial Points Raised by GoP in Winterization Workshop:

- Support to vulnerable Poles and host communities in addition
- Use of cash as a modality for providing financial support; encourage PESEL registration for GoP support
- Provide interventions in small-medium cities and rural areas; promote decongestion

Winter/Contingency Scenario

Operational Assumptions:

- Disruption/limitations of heating supply networks may push persons during winter conditions.
- Large-scale displacement is highly likely due to significant intensification of armed conflict.
- 2.2M IDPs within Ukraine and up to 1.8M new asylum seekers/refugees in neighbouring countries.

Estimated Number of New Arrivals (Total Poland):

- **Xxx** estimated asylum seekers/refugee new arrivals (in 3 months)

Estimate Number of New Arrivals (Only Podkarpackie):

- Approximately 56% of total inflow

Duration of Expected Stay:

- Potential up to 50% remain in Poland, others continue onward journey to neighboring countries.

Vulnerable Population Profiles

Vulnerable groups ¹ / Threats	Vulnerable to threats affecting						
	access to shelter	health ²	basic needs ³	access to education	protection needs	regarding economic inclusion	psychological wellbeing
Older Persons							
UAC							
People living with disability							
Children without access to formal education							
People at risk of homelessness (refugees and poles)							
Refugees without legal status, as well as undocumented persons							
People with serious medical conditions							
LGBTQIA+							
Russians + Belarusians							
Refugees in collective sites							
refugees in hosted accommodation							
Refugees without social network							
Pregnant & lactating women							
TCN							
Roma and other minorities							
Men not accepted in shelters (tbc)							

No exposure

Low exposure

Medium exposure

High exposure

Demographic Breakdown of Arriving Refugees*

Disaggregated data	% of expected new arrivals
Women and girls	70.5% of new arrivals
Men and Boys	29.5% of new arrivals
Children (5<18 years old)	34% of new arrivals
Infants (<5 years old)	8.6% of new arrivals
Elderly (>60 years old)	7.6% of new arrivals

- 3-5 % are third country nationals
- Data based on arrival in March-April*

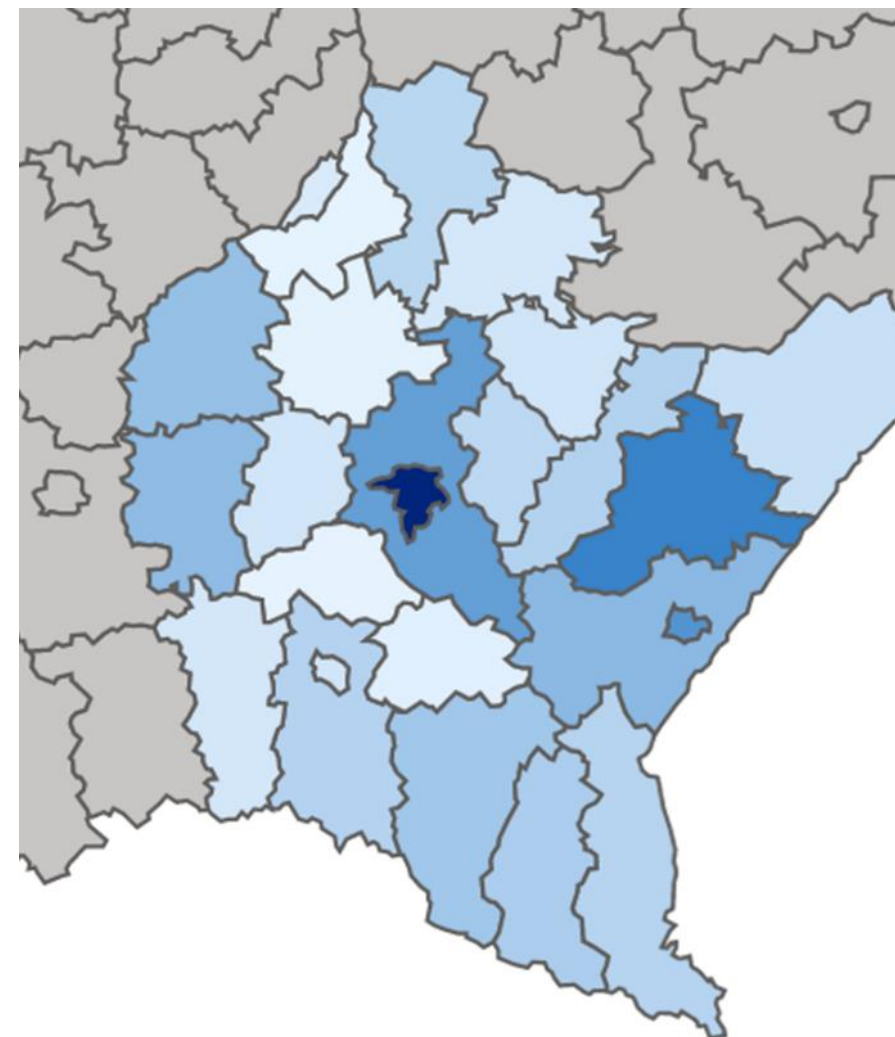

**Influx Heat Map
PESEL Registration**

Reception & Transit Center Capacities

Location	Estimated # Capacity
Skzola Podstawowa - Primary School	160
Hala Kijowska - Shopping Center	2,000
Świetlica - Recreation Room	70
Hala Sportowa - Sports Hall	240
Byla Szkola Podstawowa - Former Primary School	150
Humanitarian Aid Center - Tesco	1,500
Dworzec Kolejowy - Railway Station	150

Communal Shelter Listing

- Master list of all community shelters via developed by REACH based on inputs from Mol, Voivodships and contributions from IOM and World Central Kitchen
- Useful tool for planning yet requires verification & update
- Data includes capacity of each; 57 listings in Podkarpackie
- **Discussed further in AOB agenda point**

gis_name	address	loc_type	Adm1_name	status
Centrum pomocy humanitarnej w Przemyślu	Lwowska 36, 37-700 Przemyśl	Transit Centre	Podkarpackie	Active
Dworzec Główny PKP w Rzeszowie (Train Station)	plac Dworcowy 1, 35-201 Rzeszów	Railway Station	Podkarpackie	Active
Centrum pomocy uchodźcom Full Market w Rzeszowie	aleja Tadeusza Rejtana 53, 35-326 Rzeszów	Transit Centre	Podkarpackie	Active
Spare Parts		Unplanned Site	Podkarpackie	Active
Kamil Radymno		Unplanned Site	Podkarpackie	Active
Kamil Boratyn		Unplanned Site	Podkarpackie	Active
Creative Foundation - Shelter	Bratkowice 277, 36-055 Bratkowice	Collective Site	Podkarpackie	Active
Hadle - Shelter	Zespół pałacowo parkowy Hadle Szklarskie 70., 37-	Collective Site	Podkarpackie	Active
Hucisko - Shelter	Hucisko Jawornickie 267, 23-230 Manasterz, Jaworn	Collective Site	Podkarpackie	Active
Kamil Jarosław	Jarosław	Unplanned Site	Podkarpackie	Active
Jawornik 332 - Shelter	Jawornik Polski 332. 37-232, Jawornik Polski	Collective Site	Podkarpackie	Active
Hotel Radymno	Złota Góra 52, 37-550 Radymno	Unplanned Site	Podkarpackie	Active
Natalia Shelter	Szowsko	Collective Site	Podkarpackie	Active
Bada Boom	ul. Architekt W 14, Rzeszów	Community Center	Podkarpackie	Active
Magdalena Shelter	Zwięczycka 24, 35-083 Rzeszów	Collective Site	Podkarpackie	Active
Korczowa Reception Point	Świetlica, Korczowa 155, 37-552 Korczowa	Reception Point	Podkarpackie	Active
Medyka Reception Point	Hala sportowa – Medyka 285, 37-732 Medyka	Reception Point	Podkarpackie	Active
Krowica Sama Reception Point	Szkoła Podstawowa w m. Krowica Sama 183, 37-625	Reception Point	Podkarpackie	Active



What are the Needs?

Key NEEDS and CHALLENGES from
WAW Winterization Workshop



Any NEEDS and CHALLENGES
specific to Podkarpackie?



Specific to border points?

What are the Challenges?

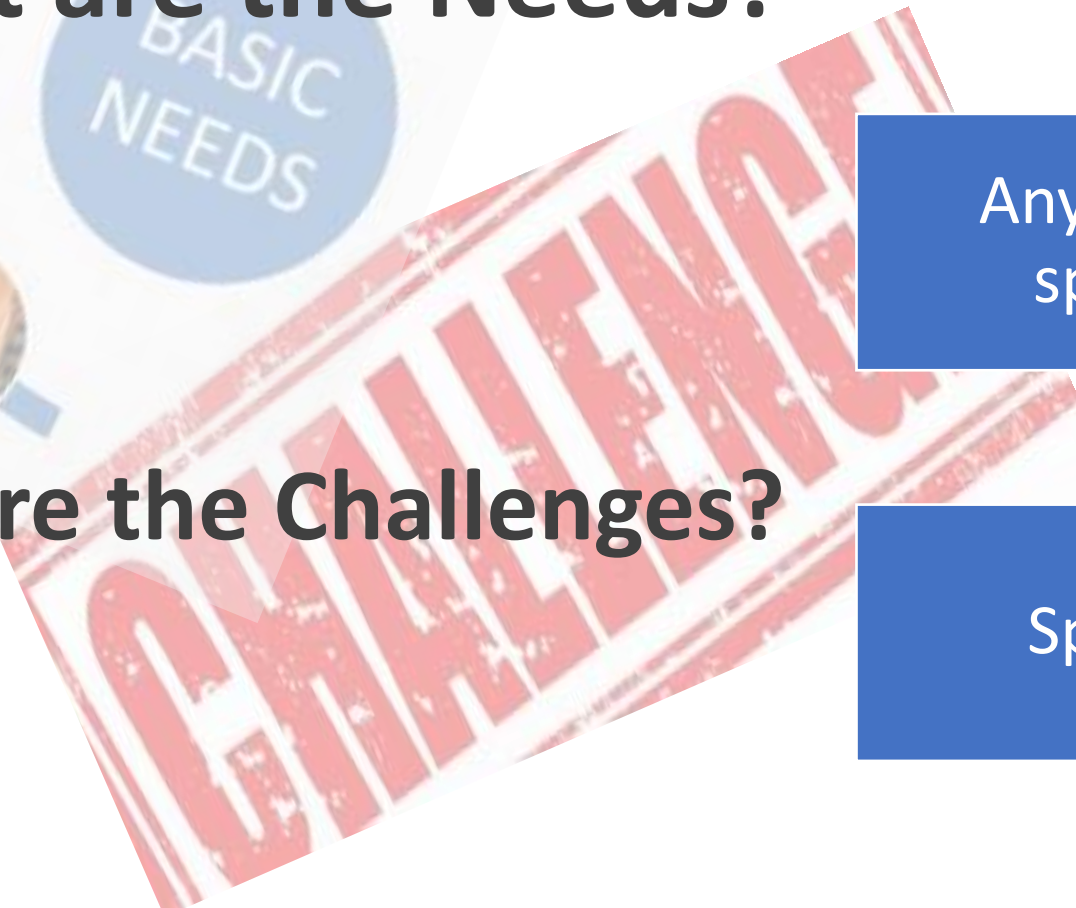

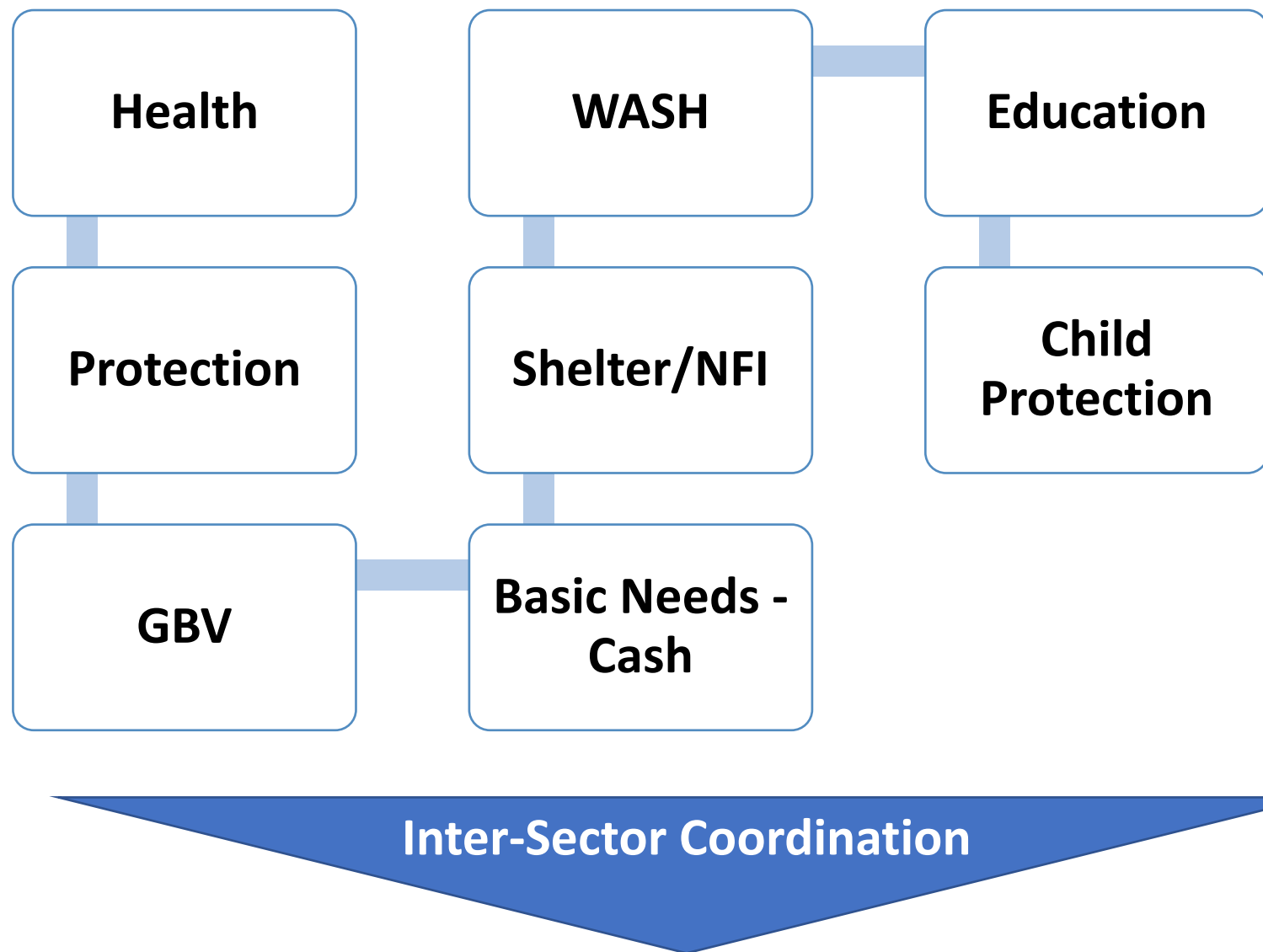

What Kind of Activities Address the Needs?



Protection Activities

- Profiling or protection monitoring
- Information provision and orientation
- Legal aid or counselling
- Identification of PSNs and case management
- Cash for protection needs

Child Protection

- Identification of UASC and case management
- Information provision on CP referral pathways
- Training and awareness raising on CP
- Establishing safe spaces

GBV Activities

- Information provision on GBV referral pathways
- Training on GBV and survivor's centered support
- PSS and life-skills sessions



Basic Needs and Cash Activities

- Multi-purpose cash distribution
- Cash for transportation needs
- Transportation assistance from border points

Shelter and NFI Activities



- Upgrades of thermal insulation to minimize fuel/energy consumption
- Shelter rehabilitation, maintenance or provision of basic items for shelter
- Provision of heating equipment or solid fuel support
- Cash specifically for rental assistance to families
- Cash specifically for utilities assistance in communal shelter or host families
- NFI distribution to new arrivals and/or vulnerable groups
- Prepositioning NFI material in strategic locations
- Distribution of winter clothes or winterization kits

Education Activities

- Child day care support
- Language training
- Cultural integration or adaptation support
- Teacher training and provision of learning materials

Health Activities

- Provision primary health care, first aid and PSS
- Referrals for specialist medical help
- Support with interpreters and accompaniment
- Awareness activities and information on health services how to access
- Procurement of vaccines, support communication campaign on vaccination

WASH Activities

- Distribution of hygiene kits
- Provision of WASH services to shelters
- Sensitization of public health
- Waste management in transit centers



Updating Activities for Podkarpackie

- Activity entries from Warsaw Winterization Workshop consolidated
- Goal is to expand details for existing activities or add new activities
- Identify Poviats specific locations for your activity or mobile approach
- Provide contact person details for your activities

11 Orgs

66
Activities
Submitted

Partner	Sector/ Sektor	Activity/ Działalność	Type of assistance/	Location (voivodshi	Accommo dation	Urban / rural	Is this	Refugees already	Number of
PCPM - Polish Center for International Aid	Shelter	FI		Country-wide	All shelter	both urban	No	both	12850
PCPM - Polish Center for International Aid	Shelter	Cash for		owka	Country-wide	All shelter	No	both	4500
INTERSOS	Health	Provision of		naturze					
INTERSOS		Health awareness	In kind - W	naturze					
Podkarpackie Stowarzyszenie		Protection Case management	In kind - W						
		Needs (PwSN)							
		Safe-space for children	In kind - W						
		and adults	In kind - W						
Podkarpackie Stowarzyszenie		Medical help (incl. Psychiatrist)	In kind - W						
Podkarpackie Stowarzyszenie		SV training for children and adults	In kind - W						
Podkarpackie Stowarzyszenie		Natural adaptation workshops	In kind - W						

- PCPM - Polish Center for International Aid
 - INTERSOS
- Stowarzyszenie dla Aktywnych Rodzin
 - Fundacja ADRA Polska
 - Polish Humanitarian Action
 - PUI
 - IFRC
 - UNICEF
 - IOM
 - CORE
 - Oxfam

New Activity Input via Kobo

<https://enketo.unhcr.org/x/KemFVBr5>

Planning humanitarian interventions in winter 2022 for Poland - Podkarpackie

Partner

Name of the organisation

Contact person full name

Phone number

E-mail address

Activity

Type one activity at a time, provide a descriptive name, for example "Cash for rent"

Type of assistance - if relevant

☐ In kind

☐ Cash

Location - Powiat

Select from drop-down multiple selection list

☐ All powiats

☐ Dębicki

☐ Kolbuszowski

☐ Leski

☐ Łańcucki

☐ Przemyski

☐ Ropczycko - sędziszowski

☐ Sanocki

☐ Tarnobrzeg

☐ Bieszczadzki

☐ Jarosławski

☐ Krosno

☐ Leżajski

☐ Mielecki

☐ Przemyśl

☐ Rzeszowski

☐ Stalowowolski

☐ Tarnobrzanski

Sector of activity

Select one from the list

☐ Shelter/NFI

☐ Food

☐ Basic needs

☐ Protection

☐ Health

☐ GBV

☐ Child protection

☐ Education

☐ WASH

☐ Inter-sector



Already Submitted Activity Contact UNHCR



What about Coordination Structures?

Standby structures – consider flexibility and discretion based on need

- RZE meeting with standby activation
- Standby Coordination Group at Border Points (1 - 4)
- Standby Coordination Group at Train Station or Critical Poviats
- Who activates the structures?

What about priority advocacy messages?

Discussion in Plenary

Updates, comments and questions

Proposed

NEXT STEPS

- Submission of NEW activities via KOBO from 16-30 Sept
- Update already submitted activities - via bilateral consultations from 16-30 Sept.
- Field level ½ day workshop w Przemysl & Medyka authorities – end Sept/early Oct? **TBC**
- Workshop participants – limit to approx. 15, incl. Gov, local authorities, UN & I/LNGO
- First draft plan within 5 days of workshop completion and disseminate to group 5 days for comments and feedback
- Send to Warsaw for integration into National Level document

Activity Info & Refugee Response Plan (RRP)

Thomas Rommel – UNHCR Information Management Officer, Warsaw

Ilia Markowski – UNHCR Information Management Associate, Warsaw

Regional Refugee Response Plan



UKRAINE SITUATION
2022 Poland RRP Reporting

No. of Sectors

10

No. of Voivodships

16

No. of Activities Reported

29

No. of Agencies Reporting

27

No. of Agencies per sector

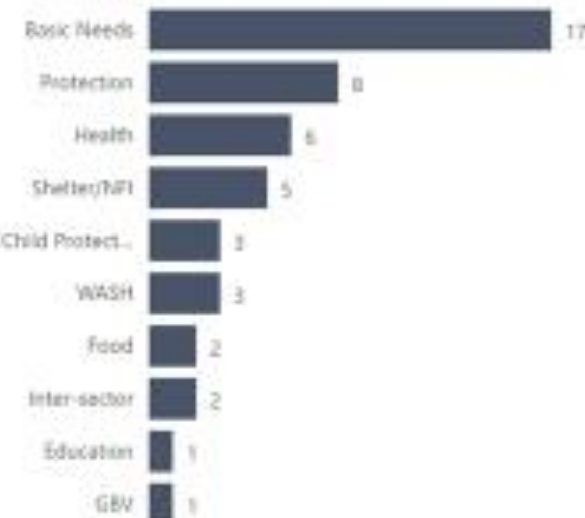

Presence of Agencies per Voivodship



Status of Projects

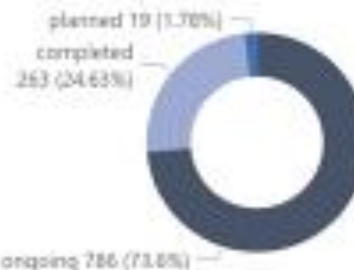

Agencies present

United Nations High Commissioner for Refugees
Save the Children
Première Urgence Internationale
Polish Humanitarian Action
Polish Center for International Aid
Norwegian Refugee Council
Metropolitan Orthodox Charity Center ELEOS
Med EqualTeam
Lutheran World Federation

Type of Agency



Regional Refugee Response Plan – Reporting

All humanitarian organizations supporting refugees from Ukraine should follow these priorities and report on the indicators.

Accountability to:

1. People of Concern
2. Public (tax-payer)
3. Government

Coordination:

1. Intersector coordination
2. Sector coordination

For Each Agency

1. Who is active in which geographical areas
2. Who is active in the same sector or activity

Information management software for humanitarian and development operations

Everything you need for your data collection and reporting needs. No-code relational database builder. Integrated analysis tools and advanced user management capabilities.

ActivityInfo is perfect for:

Monitoring and Evaluation

Humanitarian coordination

Case management

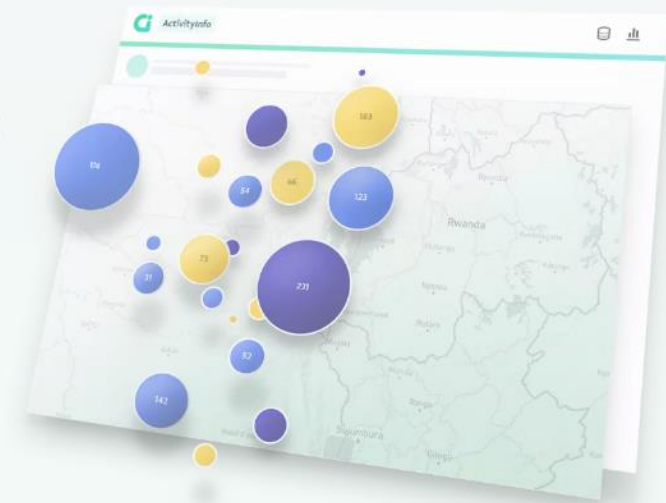

What are the Activities and Indicators - Results Framework



Basic
Needs

- Payment of Multipurpose cash grants
of individuals who received multipurpose cash grant



Shelter/NFI

- Support with NFIs to the collective site
• *# collective sites supported with essential NFIs*



Protection

- Awareness raising among refugees on rights and services available
individuals receiving information on services and refugees' rights

**Forty-two
(42) specific
activities
are tracked
via specific
indicators**

RRP – Reporting Workflow



- **Reporting deadline?** Due on 10th of each month for the interventions of previous month.
- **Who can report?** All verified organizations supporting people in need in Poland.
- **How to view?** Published on Dashboard and shared with Sectors and the Government
- To request access please contact: polwarrpsupport@unhcr.org

Frontline Staff Training

Zelinda Aromorach – UNHCR GBV Officer, Rzeszow

Silvia Gatscher – WHO Health Program

Collective Shelter Monitoring and Profiling

Thomas Rommel – UNHCR Information Management Officer, Warsaw

Communal Shelter Listing

- Master list of all community shelters via developed by REACH based on inputs from Mol, Voivodships and contributions from IOM and World Central Kitchen

gis_name	address	loc_type	Adm1_name	status
Leszcze 62 A	Leszcze 62 A	tbc	Podkarpackie	
ul. Wolska 2	ul. Wolska 2	tbc	Podkarpackie	
Kupno 494	Kupno 494	tbc	Podkarpackie	
ul. Św.Brata Alberta 3a	ul. Św.Brata Alberta 3a	tbc	Podkarpackie	
Zwięczycka 24, Rzeszów	Zwięczycka 24, 35-083 Rzeszów, Polska	tbc	Podkarpackie	
Bednarska 11, Rzeszów	Bednarska 11, Rzeszów, Polska	tbc	Podkarpackie	
Księcia Józefa Poniatowskiego 8, Rzeszów	Księcia Józefa Poniatowskiego 8, Rzeszów, Polska	tbc	Podkarpackie	
Krakowska 141, Rzeszów, Polen	Krakowska 141, Rzeszów, Polen	tbc	Podkarpackie	
ul. Okrągła 26	ul. Okrągła 26	tbc	Podkarpackie	
Zbor Zielonoswiatkowy NAZARET	Jana Matejki 5, 37-700 Przemyśl	tbc	Podkarpackie	inactive
Sanwill Przemyśl	Lwowska 52, 37-700 Przemyśl	tbc	Podkarpackie	Active
Przemyśl Główny - Train Station	1 plac Legionów , 37-700 Przemyśl	tbc	Podkarpackie	inactive
Dom Ukraiński W Przemyślu	Tadeusza Kościuszki 5, 37-700 Przemyśl	tbc	Podkarpackie	Active
Shelter Przemyśl Grunwaldzka	Grunwaldzka 72, 37-700 Przemyśl	tbc	Podkarpackie	inactive
Shelter Przemyśl Kapuscńskiego	Kapuscńskiego 1, 37-700 Przemyśl	tbc	Podkarpackie	Active
MDPS Św. Brata Alberta	Św. Brata Alberta, 37-700 Przemyśl	tbc	Podkarpackie	Active
Nadlesnictwo Krasiczyn	29 Listopada 12, 37-700 Przemyśl	tbc	Podkarpackie	Active
MDPS Miejski dom pomocy społecznej Przemyśl Wysockiego	Wysockiego 99, 37-700 Przemyśl	tbc	Podkarpackie	Active
Hostel Los Amigos - Safe Passage, Safe Shelter	Zawiszy Czarnego 14 a, 35-082	tbc	Podkarpackie	Active
Full Market (Shopping Center)		tbc	Podkarpackie	Inactive

Collective Shelter Monitoring Tool and Dashboard

- **2400** sites; **57** pre-identified in Podkarpackie
- Must verify conditions, occupancy, duration etc.
- REACH developed survey tool (Kobo Forms):
 - 20 Minute phone interview
 - 30 Minute on-site interview
- Information available on Dashboard with visibility for organizations supporting exercise.
- Currently **300** sites already surveyed

If you organization would like to monitor, please contact UNHCR for details.

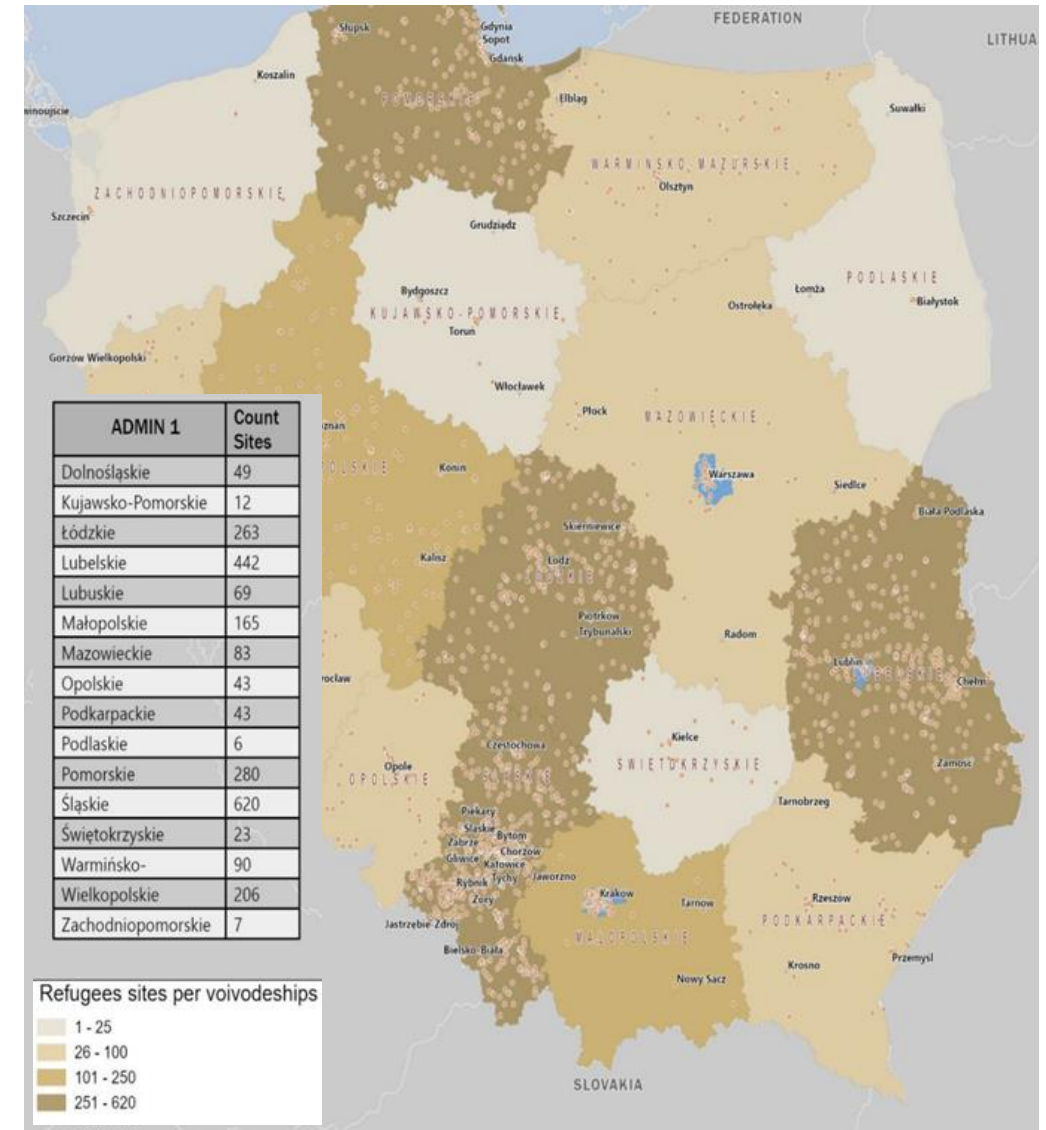

Our Next Meeting

Suggestions for agenda points

Propose - next meeting week of 17 October

Dziękuję - Thank You

Contact: **Bryant Castro**, castro@unhcr.org