CAMEROONIAN REFUGEES OVERVIEW
As of 28 February 2023

Cameroonian refugees are predominantly from the North-West and South-West regions of Cameroon affected by the conflict between the government and activists calling for secession of these Anglophone regions. Additional arrival of Cameroonian refugees, especially from the North, has presented a new dimension to the already complex humanitarian situation in Nigeria.

TOTAL REGISTERED REFUGEES FROM CAMEROON

86,845

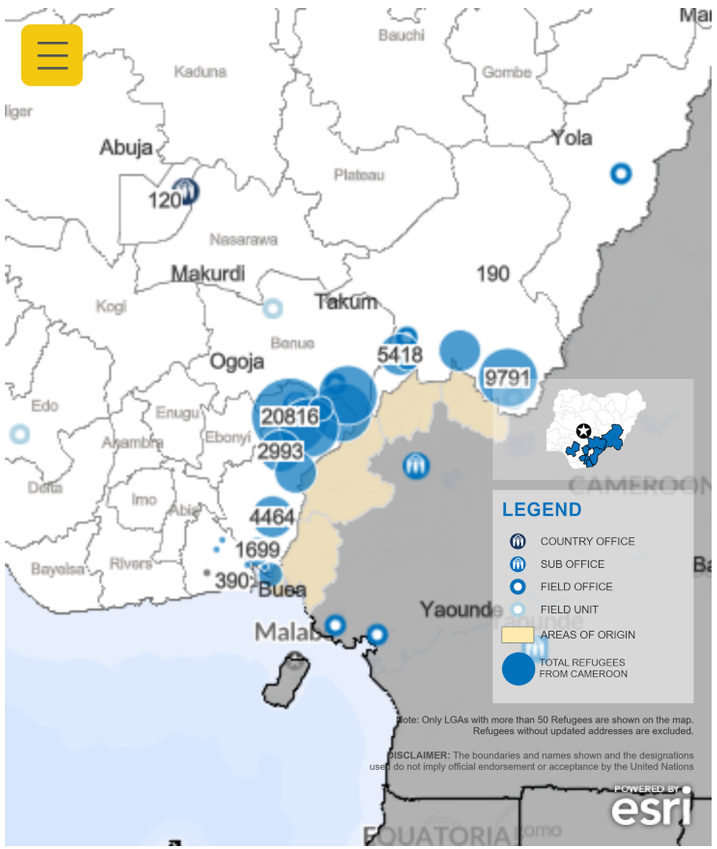

25,191 WOMEN

44,048 CHILDREN

17,606 MEN

Population by Age, Gender & Diversity

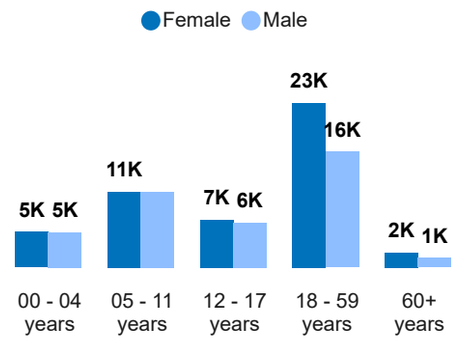

Breakdown by Location

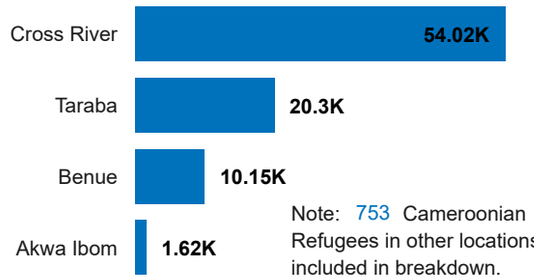

Note: 753 Cameroonian Refugees in other locations not included in breakdown.

Breakdown by Specific Needs

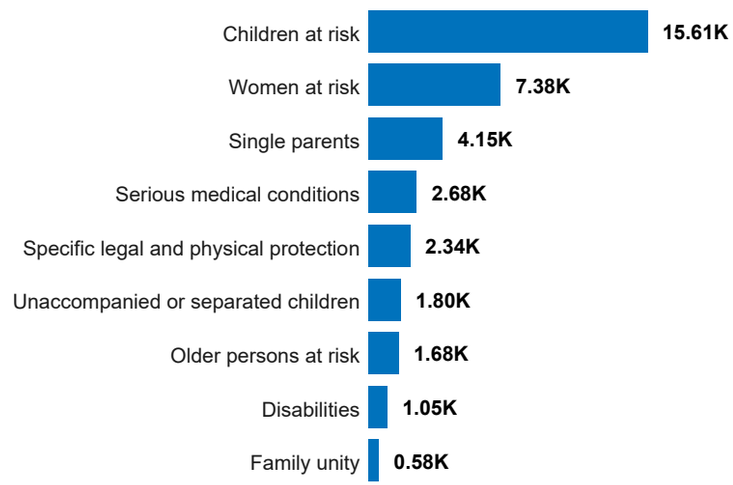

Breakdown by Settlement

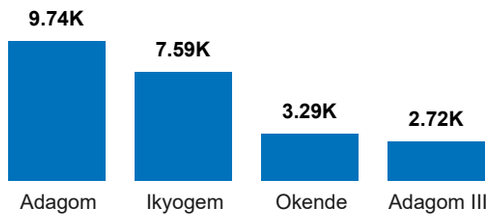

Breakdown by Location Type

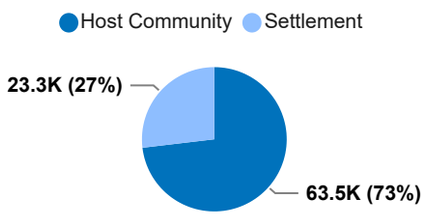

Monthly Registration Trend

*** Verification Exercise ongoing since mid-August 2022*

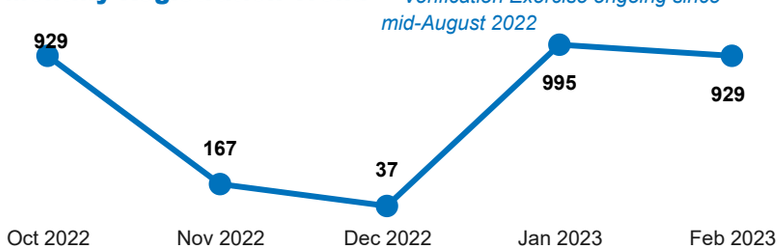

Unregistered Population

An estimated **19,598** persons are yet to be registered due to a continuous influx from Cameroon, with majority of the unregistered population located in Madagali, Mubi North, Mubi South and Michika local government areas in Adamawa State.

Published: March 2023 **Source:** UNHCR, HDX, Government **Feedback:** nigabim@unhcr.org **Website:** www.unhcr.org/ng

Note: *K refers to thousand. e.g 9K = 9,000*