

**Population**  
Refugees and asylum-seekers

Individuals: **64,999**  
Households: **14,999**

**Settlement**

Kiryandongo

*On average two performance indicators are measured per sector against the annual 2023 RRP targets*

**UCRRP Partners: 18**

GOV'T **02** UN Agencies **03**  
NNGOs **03** RLOs **01** INGOs **09**

Sector of Intervention	Indicator	Achieved	Target
------------------------	-----------	----------	--------

**Education**



**Health & Nutrition**

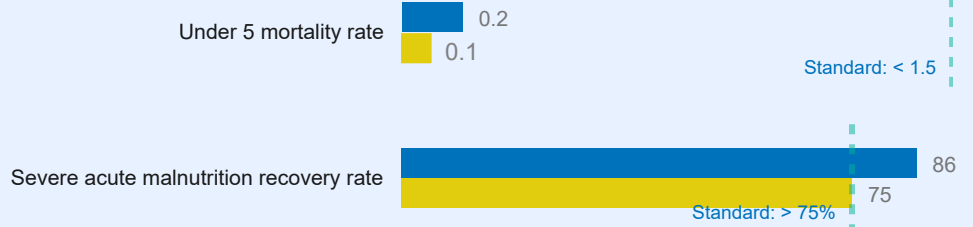

**WASH**



**Energy & Environment**

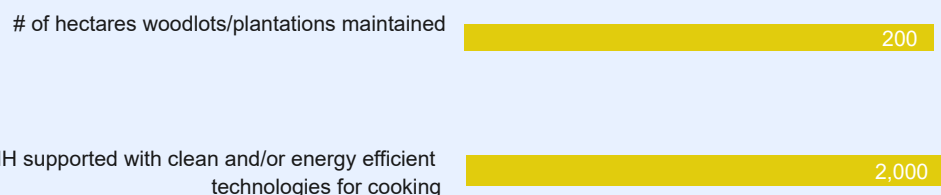

**Food Security**

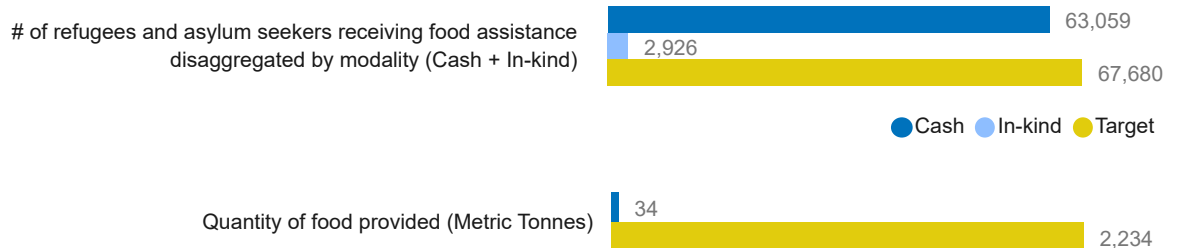

**Livelihoods & Resilience**



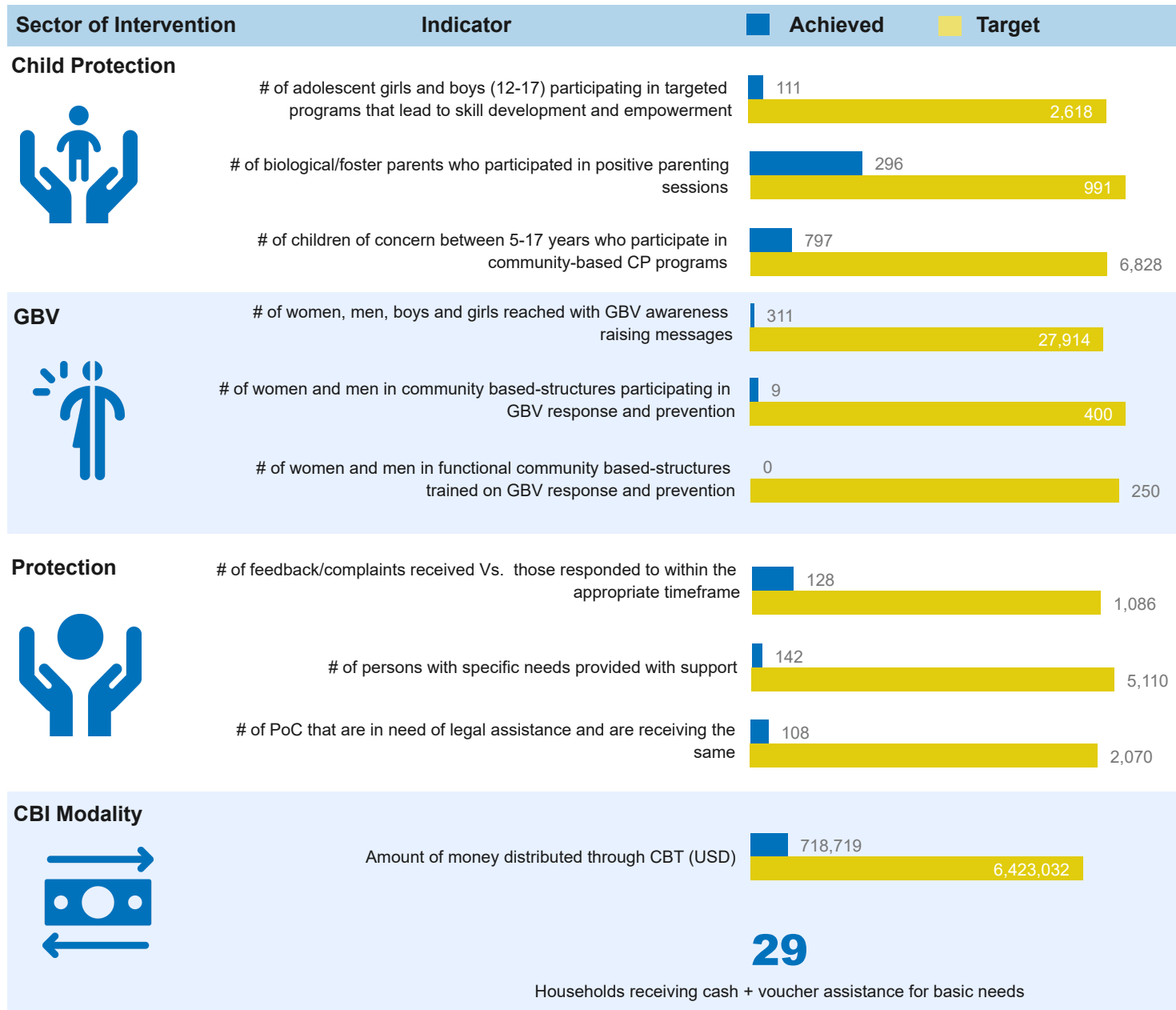

### List of Partners who reported for Q1 2022, UN Agencies and Government

**National NGOs**

HADS, TPO and TRI

**Refugee Led Organizations (RLOs)**

CTEN

**International NGOs**

ACF, AIRD, DRC, FRC, IRC, L-IFT, SCI, WIU and WMU

**UN Agencies**

FAO, UNHCR and WFP

**Government**

OPM, Kiryandongo DLG