SUDAN EMERGENCY

Population Movement from Sudan

as of 08 June 2023

OVERVIEW: There are now an estimated 1.8 million forcibly displaced due to the recent outbreak of conflict in Sudan, including 1,428,551 internally and 459,477 in neighbouring countries. Sudan was already hosting large refugee populations before being impacted by this new emergency. Sudan and hosting countries need additional support to provide protection and critical life-saving assistance. New asylum-seekers, refugees, refugee returnees and other arrivals' most urgent needs identified to date are water, food, shelter, health, and core relief items. In terms of protection, the current priority activities are the registration of new arrivals, relocation away from border areas, identification of specially vulnerable families and persons with specific needs, and putting mechanisms in place to prevent and respond to gender-based violence and ensure alternative care services for unaccompanied refugee children.

459,477

Estimated **newly arrived individuals**

357,531

Total **newly arrived refugees/asylum-seekers**

Arrivals by population and estimated gender type

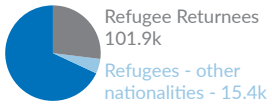

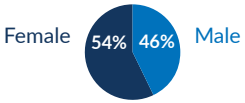

An estimated **49%** of new arrivals are children.

This estimation is based on data from South Sudan, CAR, Ethiopia, and those pre-registered in Chad.

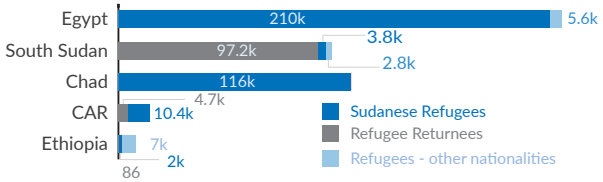

New arrivals from Sudan

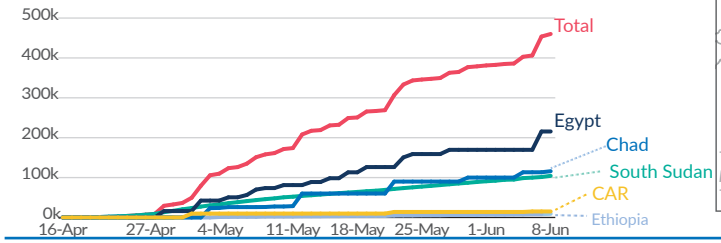

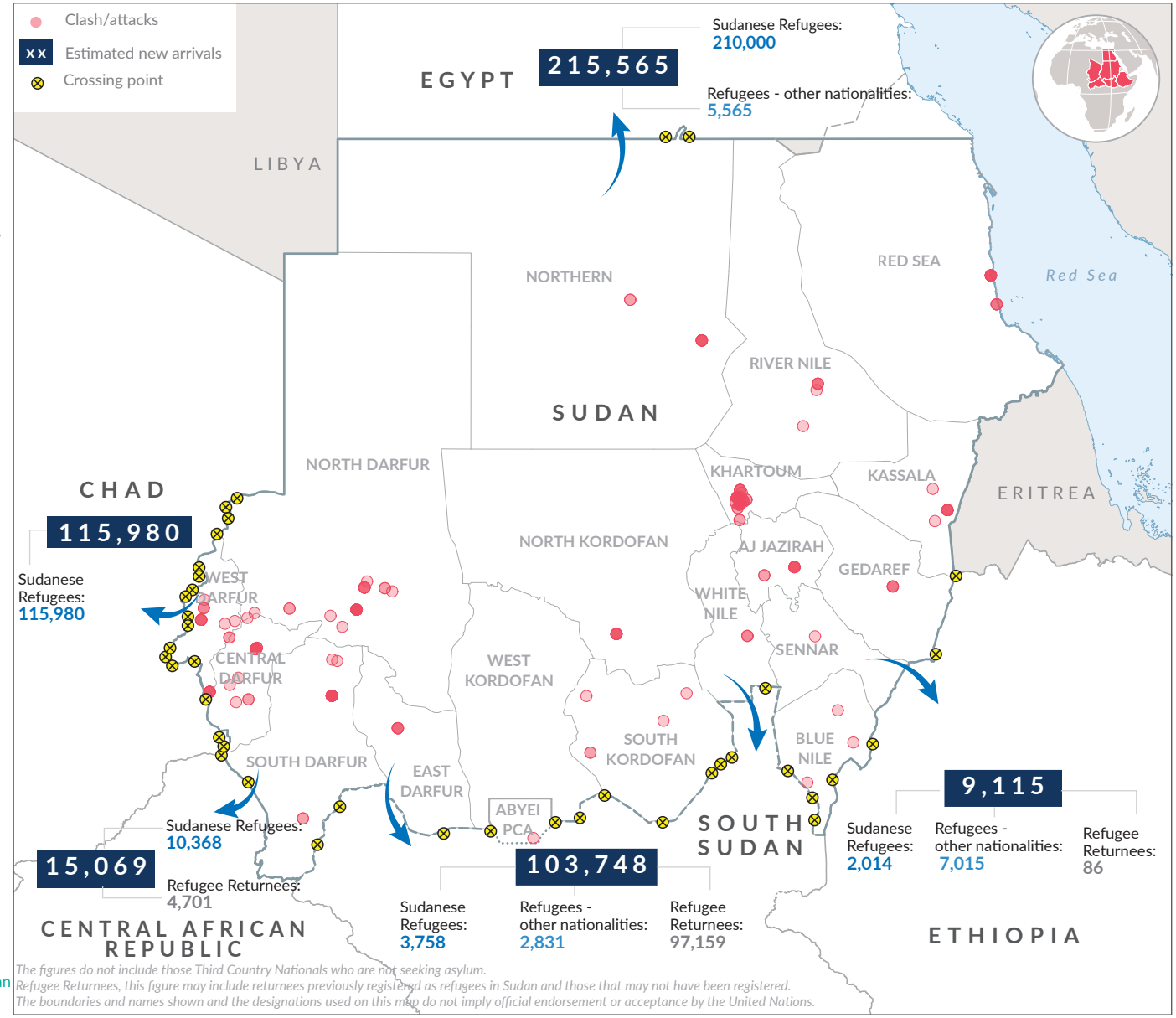

The figures do not include those Third Country Nationals who are not seeking asylum.
Refugee Returnees, this figure may include returnees previously registered as refugees in Sudan and those that may not have been registered.
The boundaries and names shown and the designations used on this map do not imply official endorsement or acceptance by the United Nations.