



## Key figures



**1,865,500**

Estimated total IDPs within Myanmar

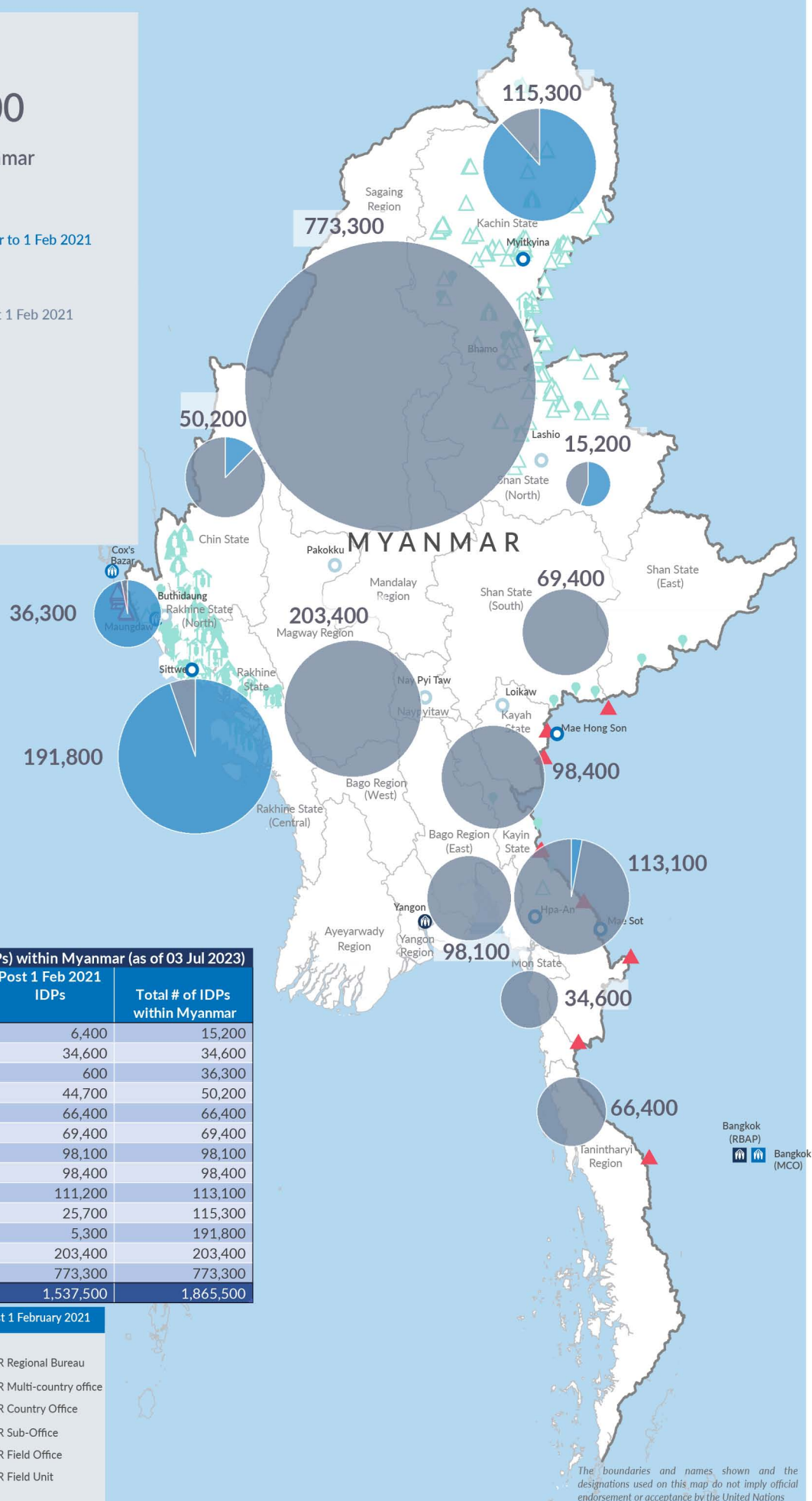

**328,000**  
 Estimated # of IDPs displaced prior to 1 Feb 2021  
 (As of 31 Dec, 2022)

**1,537,500**  
 Estimated # of IDPs displaced post 1 Feb 2021  
 (As of 03 Jul, 2023)

Source : UN in Myanmar

**Estimated total internally displaced person (IDPs) within Myanmar (as of 03 Jul 2023)**

State/Region	Prior to 1 Feb 2021 IDPs	Post 1 Feb 2021 IDPs	Total # of IDPs within Myanmar
Shan State (North)	8,800	6,400	15,200
Mon State	-	34,600	34,600
Rakhine State (North)	35,700	600	36,300
Chin State	5,500	44,700	50,200
Tanintharyi Region	-	66,400	66,400
Shan State (South)	-	69,400	69,400
Bago Region (East)	-	98,100	98,100
Kayah State	-	98,400	98,400
Kayin State	1,900	111,200	113,100
Kachin State	89,600	25,700	115,300
Rakhine State (Central)	186,500	5,300	191,800
Magway Region	-	203,400	203,400
Sagaing Region	-	773,300	773,300
<b>Grand Total</b>	<b>328,000</b>	<b>1,537,500</b>	<b>1,865,500</b>

**Estimated internal displacement within Myanmar Pre+Post 1 February 2021**  
 (rounded to the nearest hundred)

-  IDP unplanned settlement (pre-1 Feb 2021)
-  IDP Center (pre-1 Feb 2021)
-  IDP spontaneous location (pre-1 Feb 2021)
-  IDP planned settlement (pre-1 Feb 2021)
-  Temporary shelter for displaced people from Myanmar
-  Refugee, planned settlement
-  International boundaries
-  UNHCR Regional Bureau
-  UNHCR Multi-country office
-  UNHCR Country Office
-  UNHCR Sub-Office
-  UNHCR Field Office
-  UNHCR Field Unit

The boundaries and names shown and the designations used on this map do not imply official endorsement or acceptance by the United Nations