SUDAN: EASTERN BORDER

Ethiopia Emergency Situation Population Profile: Babikre Settlement

(as of 30th June 2023)

Total Arrivals from Ethiopia

3,037
Individuals Registered
Source: UNHCR,COR
As of 30 June 2023

1,511
Households

Introduction:

In response to the influx of Ethiopian refugees into eastern Sudan, UNHCR and the Government of Sudan, in collaboration with other partners, opened Babikri settlement in Gedaref State on 28 November 2021 to accommodate the refugees relocated from the transit centres at the border to this site. The majority of the refugees in Babikri settlement belong to Qemant ethnic group. As of end June 2023, the settlement accommodates 3,307 refugees, all of whom are biometrically registered and provided with assistance. The dashboard below presents the population profile for Babikri settlement.

Persons with Specific Needs

226
Individuals

94
Unaccompanied/Separated Children

Country of Origin

2,900
Ethiopians

126
Congo

11
Others

Family Size

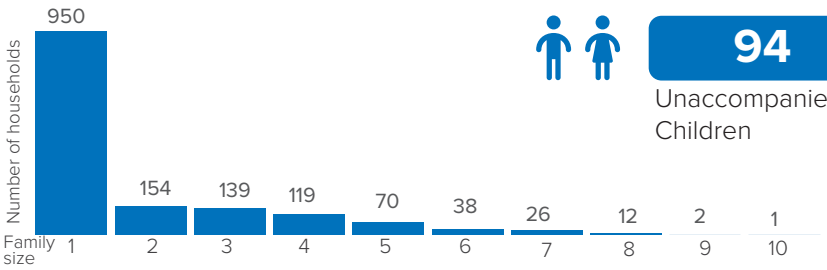

Age-Gender Breakdown

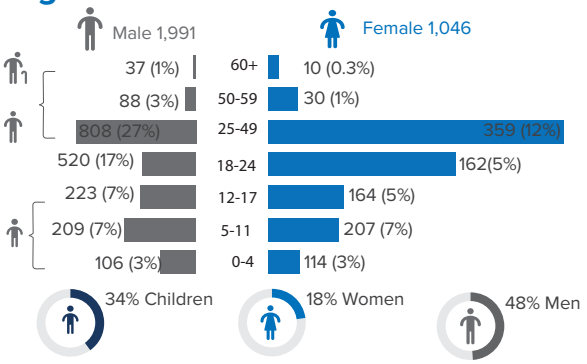

Reproductive- Age Women/Girls

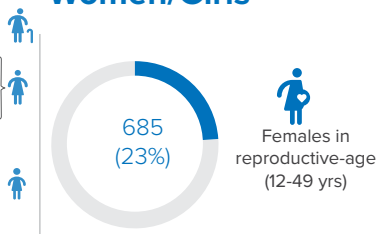

Percentages related to total population

Specific Needs (top 5)

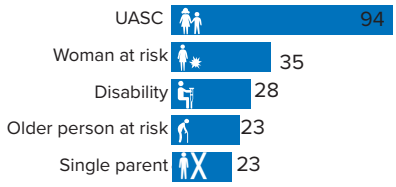

*Unaccompanied or separated child
Source: ProGres v4/Rapp

Occupation

*Occupation and skills of population aged 18 and above

Percentages related to total population

School Age Children and Youth

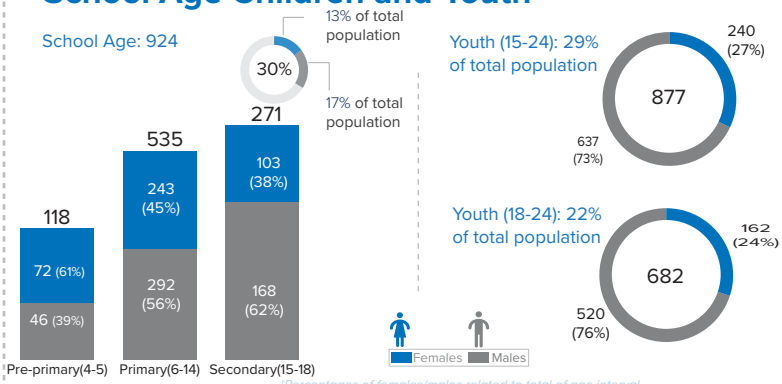

*Percentages of females/males related to total of age interval

Ethnicity (Top 4)

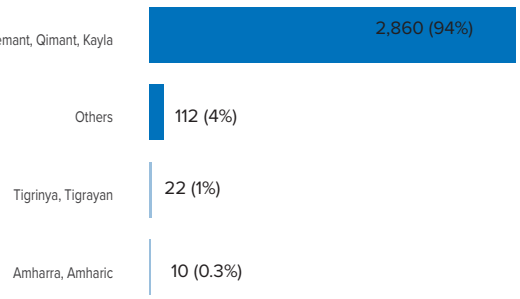

Percentages related to total population

Top 4 Areas of Origin (Ethiopia Admin 3)

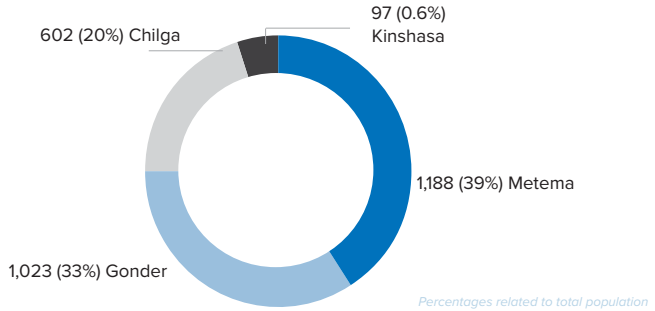

Percentages related to total population

This document and further information are available on UNHCR Sudan data-portal, please click on the link https://data2.unhcr.org/en/country/sdn, or scan the QR code.
For Feedback Contact: UNHCR, Information Management Unit, SUDKHIM@unhcr.org