



## Key figures

**1,934,200**

Estimated total IDPs within Myanmar

**306,200**  
 Estimated # of IDPs displaced prior to 1 Feb 2021  
(As of 30 Jun, 2023)

**1,628,000**  
 Estimated # of IDPs displaced post 1 Feb 2021  
(As of 28 Aug, 2023)
 Prior to 1 Feb 2021

 Post 1 Feb 2021

Source : UN in Myanmar

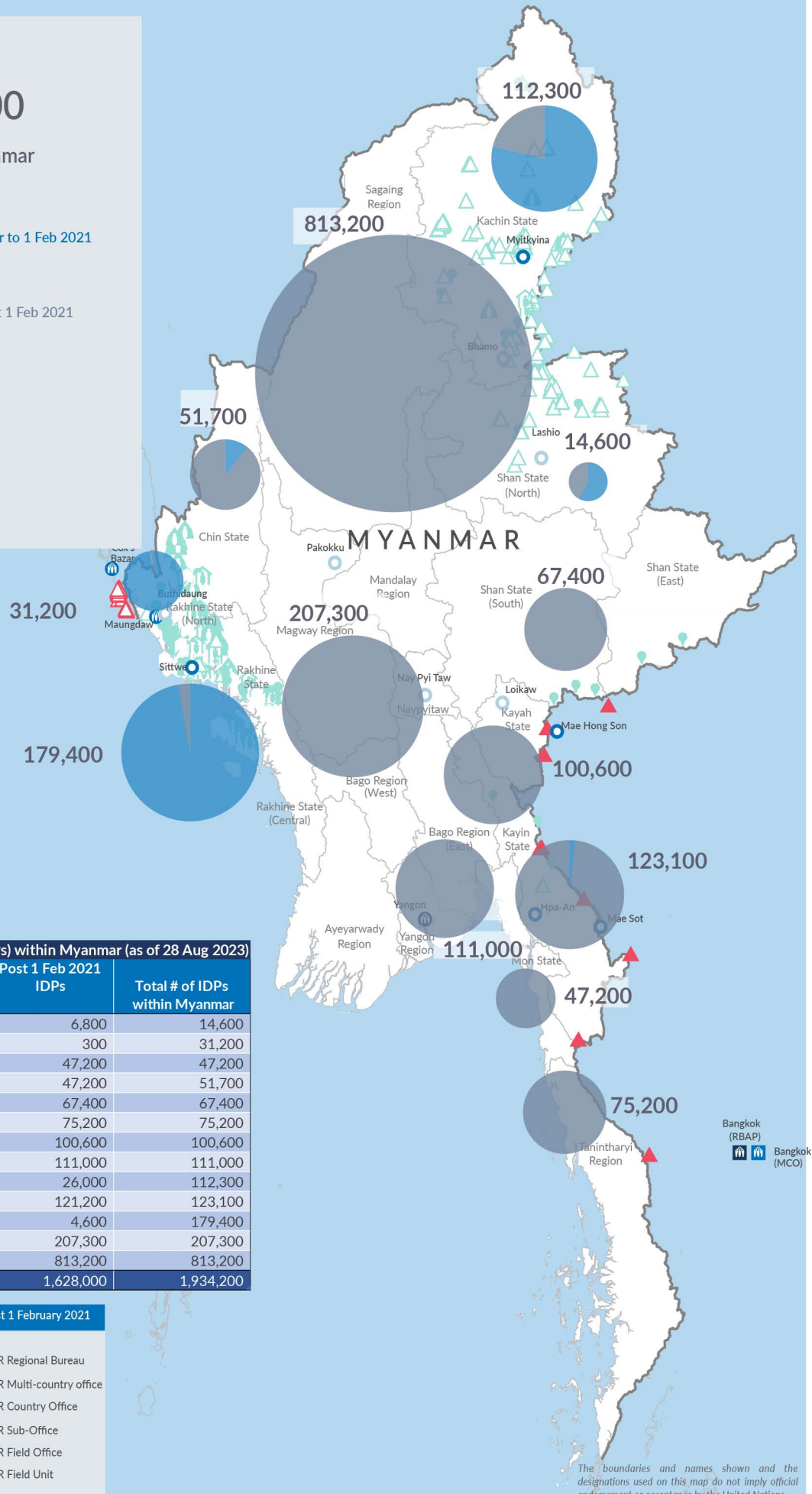
**Estimated total internally displaced person (IDPs) within Myanmar (as of 28 Aug 2023)**

| State/Region            | Prior to 1 Feb 2021 IDPs | Post 1 Feb 2021 IDPs | Total # of IDPs within Myanmar |
|-------------------------|--------------------------|----------------------|--------------------------------|
| Shan State (North)      | 7,800                    | 6,800                | 14,600                         |
| Rakhine State (North)   | 30,900                   | 300                  | 31,200                         |
| Mon State               | -                        | 47,200               | 47,200                         |
| Chin State              | 4,500                    | 47,200               | 51,700                         |
| Shan State (South)      | -                        | 67,400               | 67,400                         |
| Tanintharyi Region      | -                        | 75,200               | 75,200                         |
| Kayah State             | -                        | 100,600              | 100,600                        |
| Bago Region (East)      | -                        | 111,000              | 111,000                        |
| Kachin State            | 86,300                   | 26,000               | 112,300                        |
| Kayin State             | 1,900                    | 121,200              | 123,100                        |
| Rakhine State (Central) | 174,800                  | 4,600                | 179,400                        |
| Magway Region           | -                        | 207,300              | 207,300                        |
| Sagaing Region          | -                        | 813,200              | 813,200                        |
| <b>Grand Total</b>      | <b>306,200</b>           | <b>1,628,000</b>     | <b>1,934,200</b>               |

 **Estimated internal displacement within Myanmar Pre+Post 1 February 2021**  
(rounded to the nearest hundred)

-  IDP unplanned settlement (pre-1 Feb 2021)
-  IDP Center (pre-1 Feb 2021)
-  IDP spontaneous location (pre-1 Feb 2021)
-  IDP planned settlement (pre-1 Feb 2021)
-  Temporary shelter for displaced people from Myanmar
-  Refugee, planned settlement
-  International boundaries
-  UNHCR Regional Bureau
-  UNHCR Multi-country office
-  UNHCR Country Office
-  UNHCR Sub-Office
-  UNHCR Field Office
-  UNHCR Field Unit

The boundaries and names shown on this map do not imply official endorsement or acceptance by the United Nations