



## Key figures

**1,947,900**

Estimated total IDPs within Myanmar

**306,200**  
 Estimated # of IDPs displaced prior to 1 Feb 2021  
(As of 30 Jun, 2023)

**1,641,700**  
 Estimated # of IDPs displaced post 1 Feb 2021  
(As of 04 Sep, 2023)

Prior to 1 Feb 2021  
 Post 1 Feb 2021

Source : UN in Myanmar

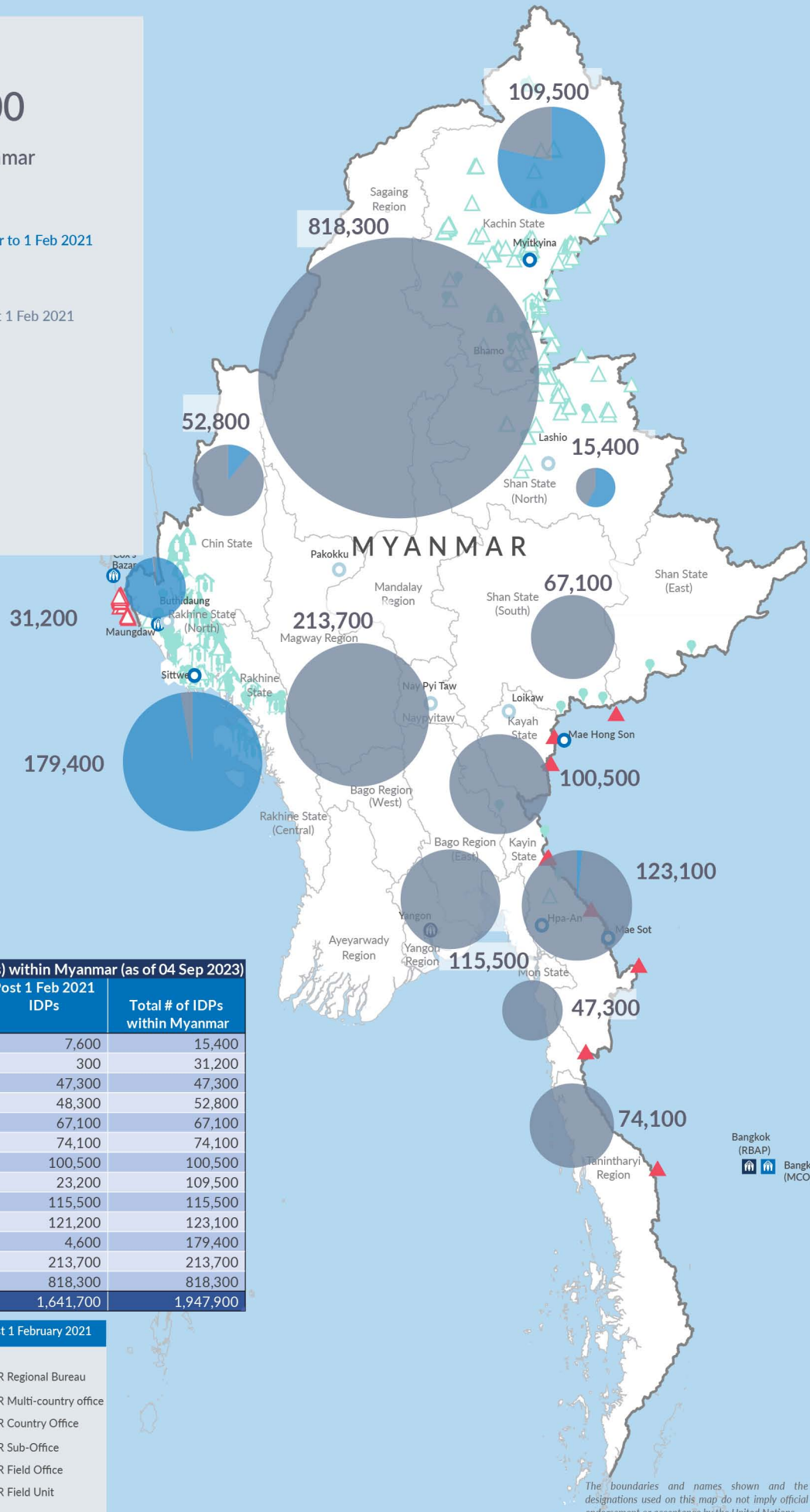

Estimated total internally displaced person (IDPs) within Myanmar (as of 04 Sep 2023)

State/Region	Prior to 1 Feb 2021 IDPs	Post 1 Feb 2021 IDPs	Total # of IDPs within Myanmar
Shan State (North)	7,800	7,600	15,400
Rakhine State (North)	30,900	300	31,200
Mon State	-	47,300	47,300
Chin State	4,500	48,300	52,800
Shan State (South)	-	67,100	67,100
Tanintharyi Region	-	74,100	74,100
Kayah State	-	100,500	100,500
Kachin State	86,300	23,200	109,500
Bago Region (East)	-	115,500	115,500
Kayin State	1,900	121,200	123,100
Rakhine State (Central)	174,800	4,600	179,400
Magway Region	-	213,700	213,700
Sagaing Region	-	818,300	818,300
<b>Grand Total</b>	<b>306,200</b>	<b>1,641,700</b>	<b>1,947,900</b>

**Estimated internal displacement within Myanmar Pre+Post 1 February 2021**  
(rounded to the nearest hundred)

- IDP unplanned settlement (pre-1 Feb 2021)
- IDP Center (pre-1 Feb 2021)
- IDP spontaneous location (pre-1 Feb 2021)
- IDP planned settlement (pre-1 Feb 2021)
- Temporary shelter for displaced people from Myanmar
- Refugee, planned settlement
- International boundaries
- UNHCR Regional Bureau
- UNHCR Multi-country office
- UNHCR Country Office
- UNHCR Sub-Office
- UNHCR Field Office
- UNHCR Field Unit

The boundaries and names shown and the designations used on this map do not imply official endorsement or acceptance by the United Nations