CCCM Cluster SOMALIA

VERIFIED IDP SITES IN BULO BURTO AS OF SEPTEMBER 2023

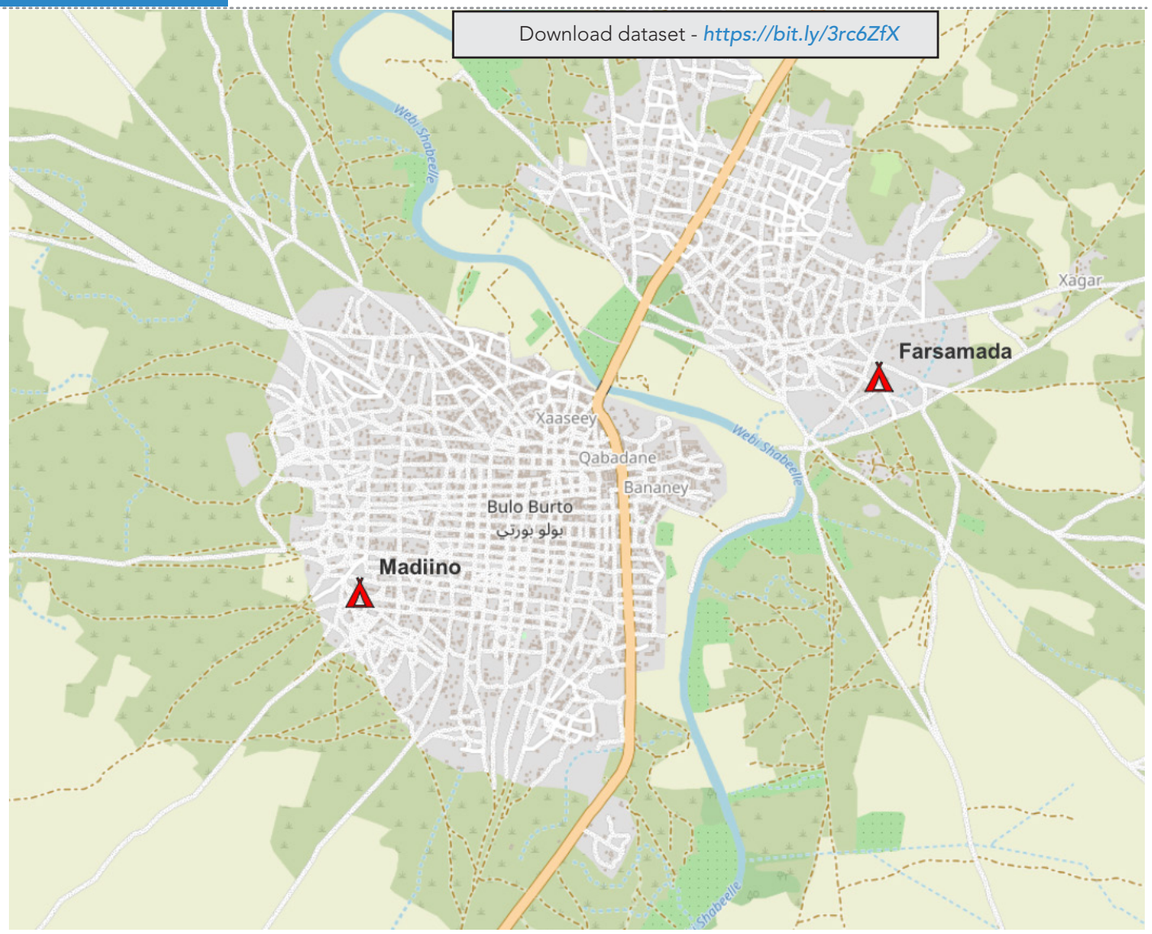

Map of verified IDP sites in Bulo Burto - September 2023

Assessment overview

An IDP site verification exercise was conducted in Bulo Burto in September 2023. The operation was with the coordination of local authority and HCRI led byDAN, ODHA and MRDO. 2 IDP sites were identified hosting 400 households or 2,400 individuals.
Compared to the last site verification conducted in September 2022, there was a decrease in 1 site, a decrease of 1,523 Households or 3,141 individuals.

Demographic data of IDPs living in Bulo Burto

2 Verified IDP Sites

hosting **400** Households

hosting **2,400** Individuals

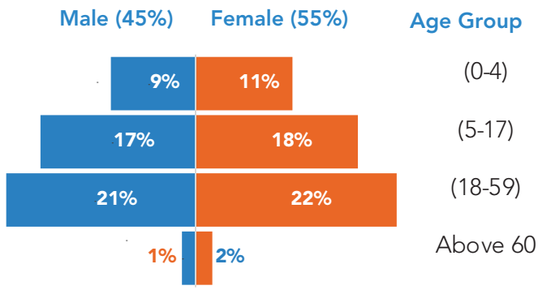

Eviction Risk Mapping

IDP sites were assessed based on their risk of eviction. Several factors were put into consideration such as IDP site tenure, type of agreements in place and whether an eviction notice has been issued recently.

50% of IDP sites have been classified as having extreme risk of eviction

50% of sites are communal/permanet ownership

0% of sites have no agreements in place

50% of those that have agreements have oral agreements

100% of those that have agreements have agreed end dates

50% of sites have been issued with eviction notice within the last 3 months

Flood Risk Mapping

IDP sites were assessed based on their risk of flooding.

None of the IDP sites (0%) have been classified as having a high risk of flooding

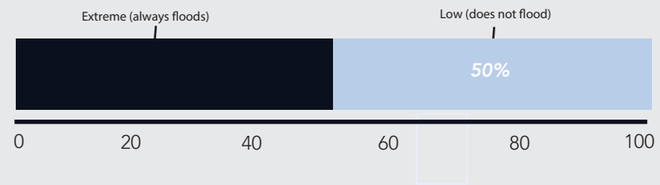

For more information please contact the CCCM Cluster Coordination Team

James Macharia
<macharia@unhcr.org>

Robert Odhiambo
<rodhiambo@iom.int>