UNHCR
The UN Refugee Agency

TUNISIA

Situation map - Refugees and asylum-seekers

as of 30 November 2023 - latest figures available

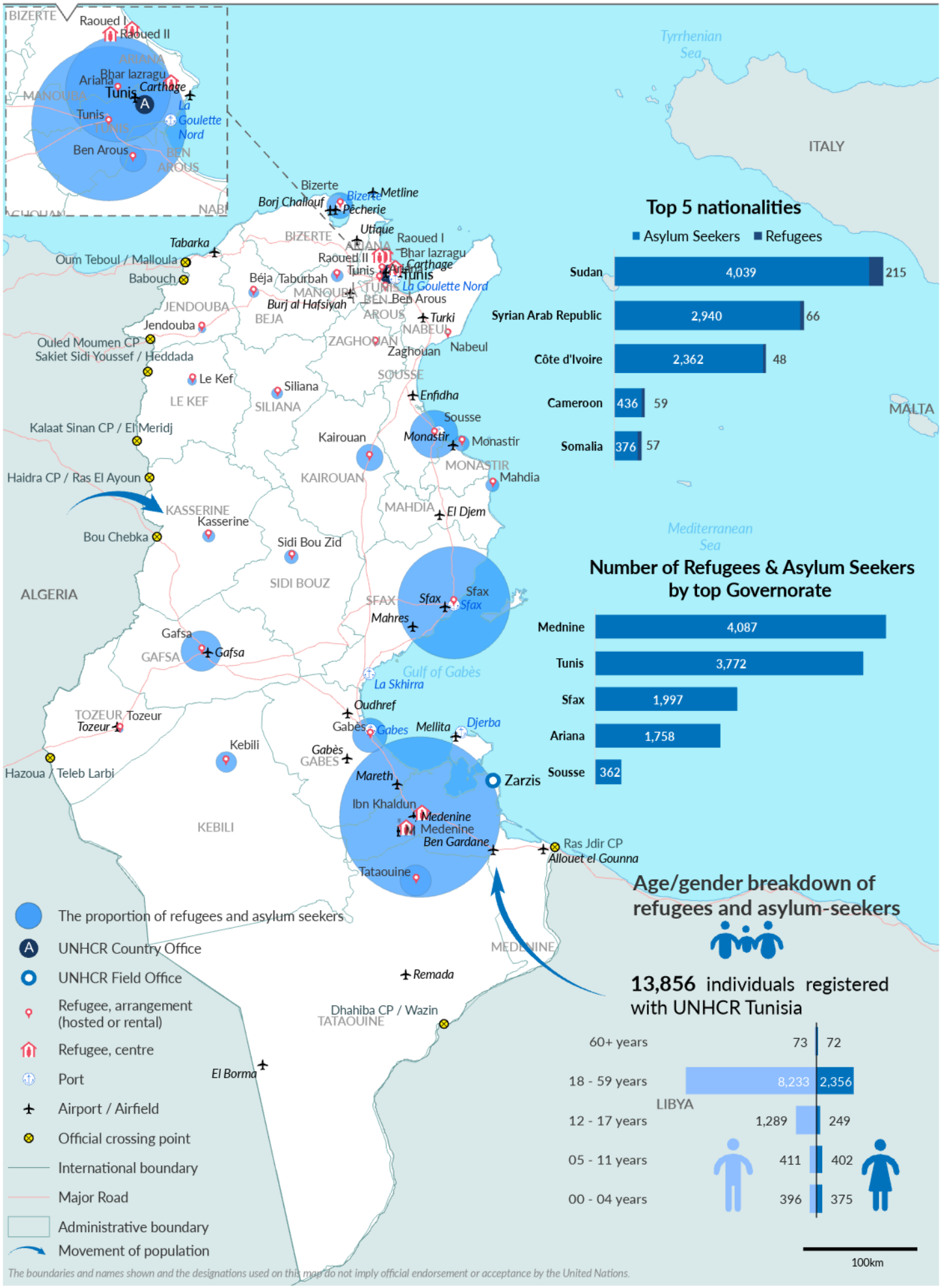

Top 5 nationalities

	Asylum Seekers	Refugees
Sudan	4,039	215
Syrian Arab Republic	2,940	66
Côte d'Ivoire	2,362	48
Cameroon	436	59
Somalia	376	57

Number of Refugees & Asylum Seekers by top Governorate

Mednine	4,087
Tunis	3,772
Sfax	1,997
Ariana	1,758
Sousse	362

Age/gender breakdown of refugees and asylum-seekers

13,856 individuals registered with UNHCR Tunisia

60+ years	73	72
18 - 59 years	8,233	2,356
12 - 17 years	1,289	249
05 - 11 years	411	402
00 - 04 years	396	375

The boundaries and names shown and the designations used on this map do not imply official endorsement or acceptance by the United Nations.

Printing date: 19 Dec 2023 **Sources:** UNCS, UNHCR **Author:** UNHCR - Tunisia **Feedback:** babar@unhcr.org **Filename:** tun_situation_A4P