CAMEROONIAN REFUGEES OVERVIEW
As of 31 January 2024

Cameroonian refugees are predominantly from the North-West and South-West regions of Cameroon affected by the conflict between the government and activists calling for secession of these Anglophone regions. The arrival of Cameroonian refugees in Nigeria has since presented a new dimension to the already complex humanitarian situation in Nigeria.

TOTAL REGISTERED REFUGEES FROM CAMEROON

64,731

19,232 WOMEN

34,373 CHILDREN

11,126 MEN

Population by Age, Gender & Diversity

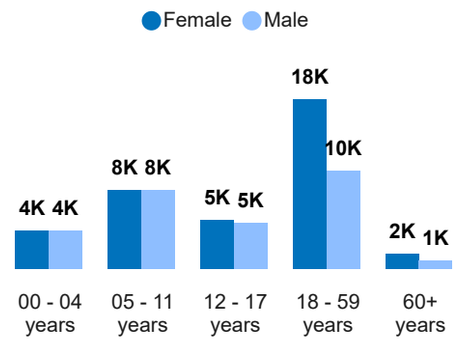

Breakdown by Location

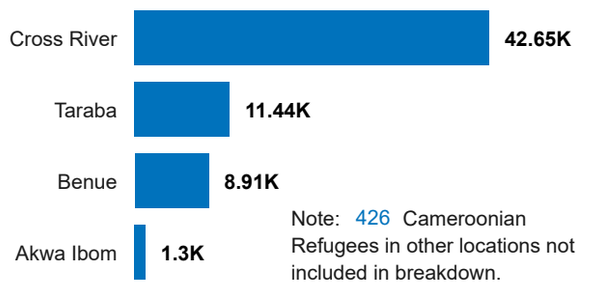

Note: 426 Cameroonian Refugees in other locations not included in breakdown.

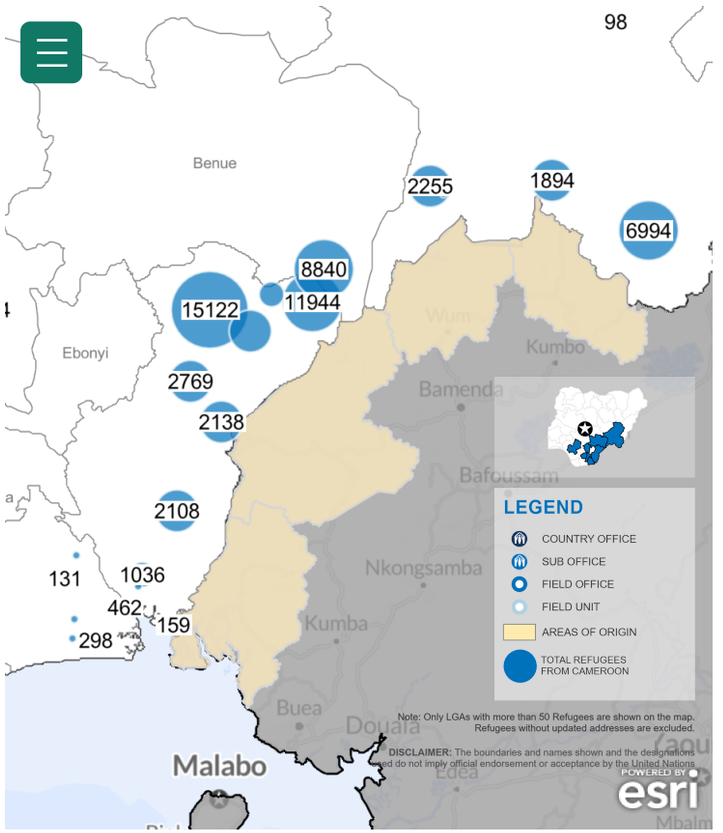

Breakdown by Specific Needs

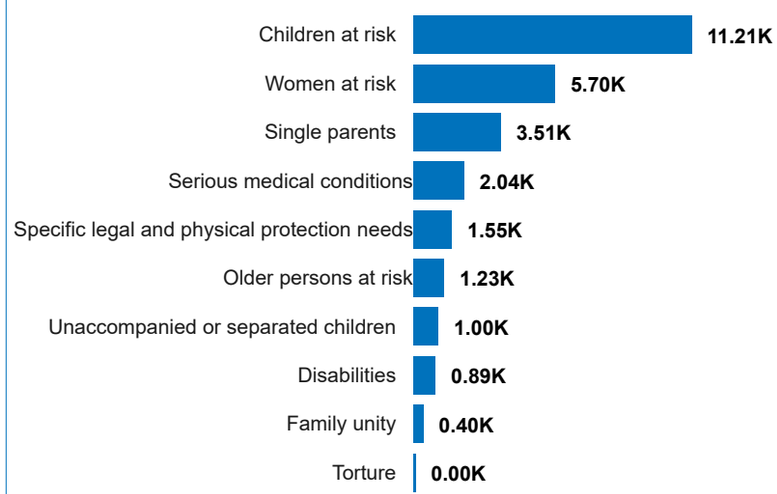

Breakdown by Settlement

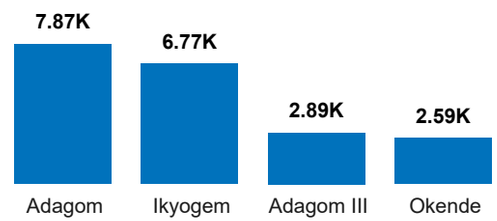

Breakdown by Location Type

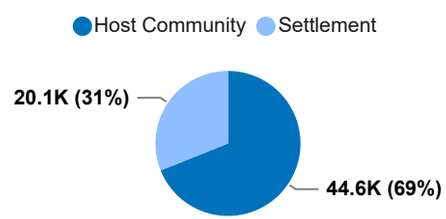

Monthly Registration Trend

Unregistered Population

Since August 2022 there has been an influx of approximately **22,539** persons from Cameroon, with majority of the population located in Madagali, Mubi North, Mubi South and Michika local government areas in Adamawa State. As of 30 November 2023, **14,736** of them have been registered by NCFRMI & UNHCR as asylum-seekers.

*** Verification Exercise that began mid-August 2022 has been concluded, as a result over 22,000 records have been inactivated thus far due to no-shows*

Published: February 2024 **Source:** UNHCR, HDX, Government **Feedback:** nigabim@unhcr.org **Website:** unhcr.org/ng

Note: *K refers to thousand. e.g 9K = 9,000*