

Key figures

2,808,500

Estimated total IDPs within Myanmar

306,200
 Estimated # of IDPs displaced prior to 1 Feb 2021
(As of 30 Jun, 2023)

2,502,300
 Estimated # of IDPs displaced post 1 Feb 2021
(As of 11 Mar, 2024)
 Prior to 1 Feb 2021

 Post 1 Feb 2021

Source : UN in Myanmar

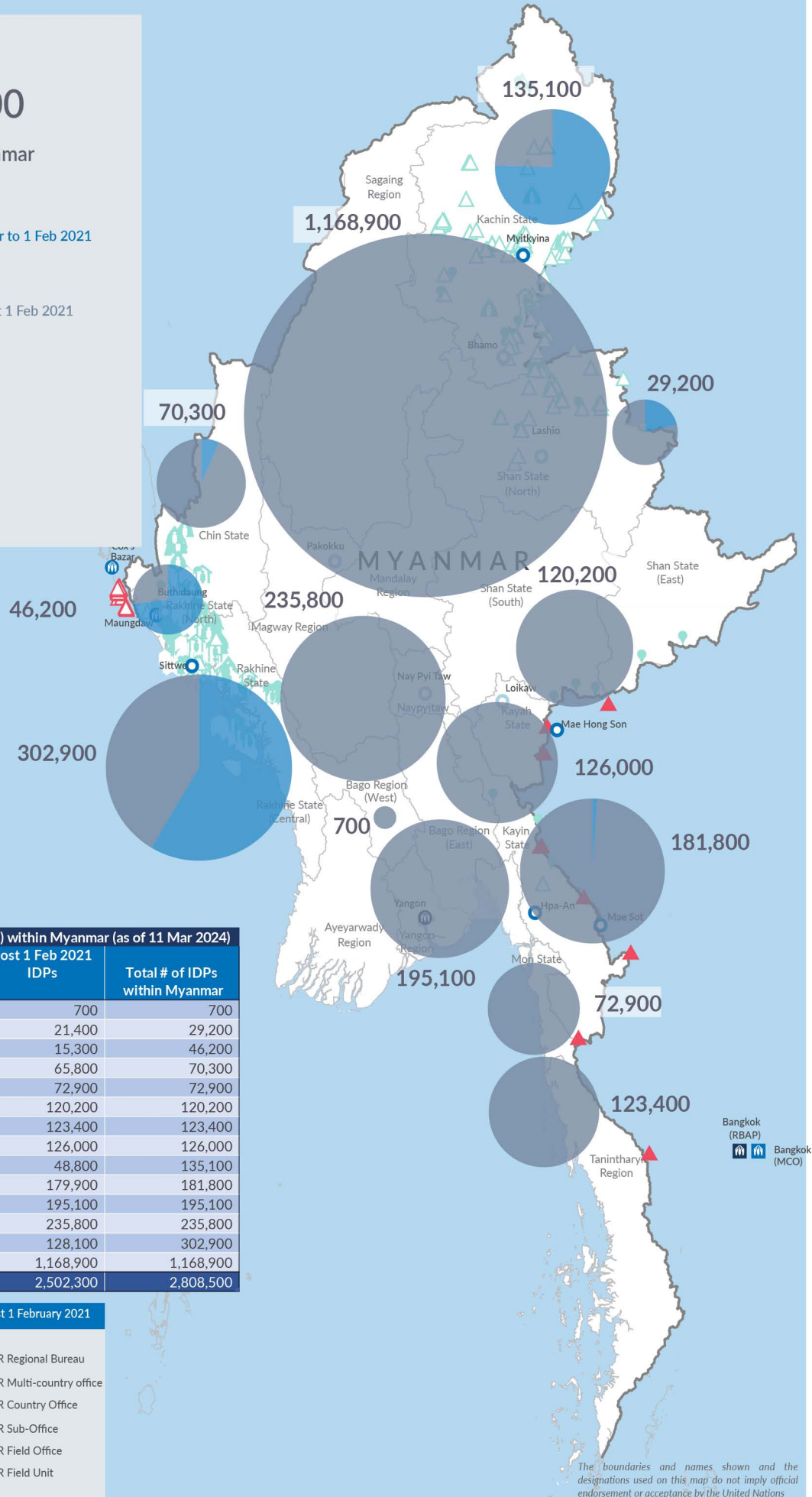

Estimated total internally displaced person (IDPs) within Myanmar (as of 11 Mar 2024)

State/Region	Prior to 1 Feb 2021 IDPs	Post 1 Feb 2021 IDPs	Total # of IDPs within Myanmar
Bago Region (West)	-	700	700
Shan State (North)	7,800	21,400	29,200
Rakhine State (North)	30,900	15,300	46,200
Chin State	4,500	65,800	70,300
Mon State	-	72,900	72,900
Shan State (South)	-	120,200	120,200
Tanintharyi Region	-	123,400	123,400
Kayah State	-	126,000	126,000
Kachin State	86,300	48,800	135,100
Kayin State	1,900	179,900	181,800
Bago Region (East)	-	195,100	195,100
Magway Region	-	235,800	235,800
Rakhine State (Central)	174,800	128,100	302,900
Sagaing Region	-	1,168,900	1,168,900
Grand Total	306,200	2,502,300	2,808,500

 Estimated internal displacement within Myanmar Pre+Post 1 February 2021 (rounded to the nearest hundred)

-  IDP unplanned settlement (pre-1 Feb 2021)
-  IDP Center (pre-1 Feb 2021)
-  IDP spontaneous location (pre-1 Feb 2021)
-  IDP planned settlement (pre-1 Feb 2021)
-  Temporary shelter for displaced people from Myanmar
-  Refugee, planned settlement
-  UNHCR Regional Bureau
-  UNHCR Multi-country office
-  UNHCR Country Office
-  UNHCR Sub-Office
-  UNHCR Field Office
-  UNHCR Field Unit

The boundaries and names shown and the designations used on this map do not imply official endorsement or acceptance by the United Nations