Inter-Agency Coordination Türkiye

BASIC NEEDS WORKING GROUP
2024-25 3RP SECTOR CONSULTATION

3RP CONSULTATION MEETING

GAZİANTEP

OCTOBER 25, 2023

Agenda

Agenda Items	Time	Responsible	Details
Registration	09.15 – 09.30		
1. Welcome & Introductions	09.30 – 09.45	All partners	• Introduction from coordinators. • Introduction from all participants.
2. Review	09.45 – 10.15	UNHCR BNWG	• What is 3RP? • How does the Basic Needs Working Group work? • What are the activities, what indicators do we have under BN? • What do we expect to get out of this consultation meeting?
Small Break	10.15 – 10.30		
3. Discussion	10.30 – 12.00	*Facilitated by* **UNHCR BNWG** *With participation of* all participants	I. Needs, priorities and gaps in Basic Needs sector under 3RP for Gaziantep area of responsibility. II. Plans and capacities of partners to respond current needs in 2024. III. Potential areas of alignment and harmonisation with WASH, TSS and Shelter/NFI sectors. IV. Potential changes in indicators to align the 3RP BN with EQ sectors.

Welcome & Introductions

AAR Japan	Medair
CARE International	PIN
Concern Worldwide	Samsun Engelliler Federasyonu
DG ECHO	SARD
DRC	SGDD-ASAM
El-Bir Yardımlaşma ve Dayanışma Derneği	Support to Life
IBC	TRC
IFRC	UNFPA
IOM	UNHCR
IRC	UNICEF
JICA	Watan Foundation
	WHH

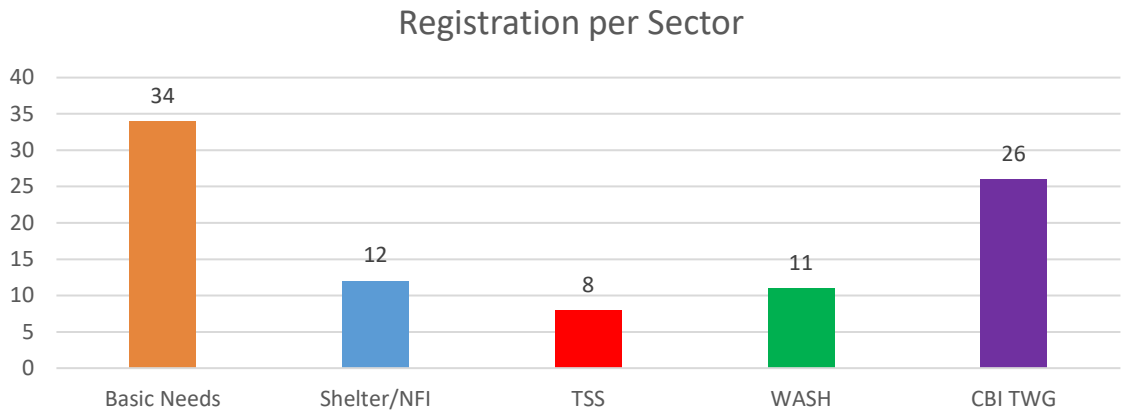

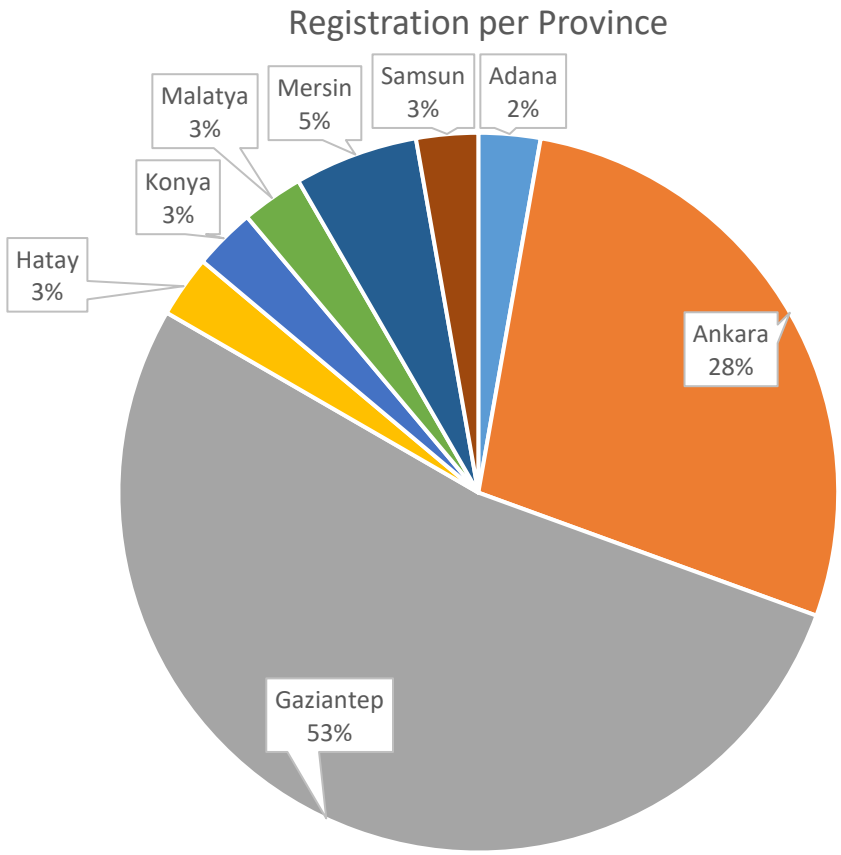

What is the 3RP?

- The **Regional Refugee and Resilience Plan** (3RP) responds to the humanitarian, protection and assistance needs of Syrians under temporary protection, and vulnerable members of the host community, and institutions in the five hosting countries of Turkey, Lebanon, Jordan, Iraq and Egypt.

- The 3RP plan is **nationally-driven** and **government-led.**

- Since 2015, the 3RP has helped mobilise support to the Government-led refugee response in Turkey, with a focus on **public systems and services.**

Role of the 3RP?

- A multi-stakeholder ***strategy*** in support of Turkey's refugee response, helping to address the humanitarian and development needs of refugees, impacted host communities and affected institutions;
- A ***coordination and collaboration*** platform;
- A ***resource mobilization*** tool.

The 3RP has been recognized as a **global model** in line with the Global Compact on Refugees and the principle of "Leaving No One Behind" under the Sustainable Development Goals.

3RP Strategic Objectives 2023-2025

SO #1: Contribute to the protection of Syrians under temporary protection and persons under international protection

SO #2: Promote inclusion and access to services, including health, education, social services, as well as municipal services and local solutions

SO #3: Promote harmonization, self-reliance and solutions

Principles of Implementation

- Prioritise **system support** for assistance and service delivery through national and local institutions.
- Provide **targeted and temporary assistance** where the demand in services exceeds availability and **promote a strategy** to integrate into national services, including **outreach** to connect the persons in need to available services.
- Strengthen **referrals** between sectors and service providers and supporting institutional capacity to follow up on referrals.
- **Accountability to affected populations, gender/age, environment** and **PSEA** to be considered and addressed in all sectors.

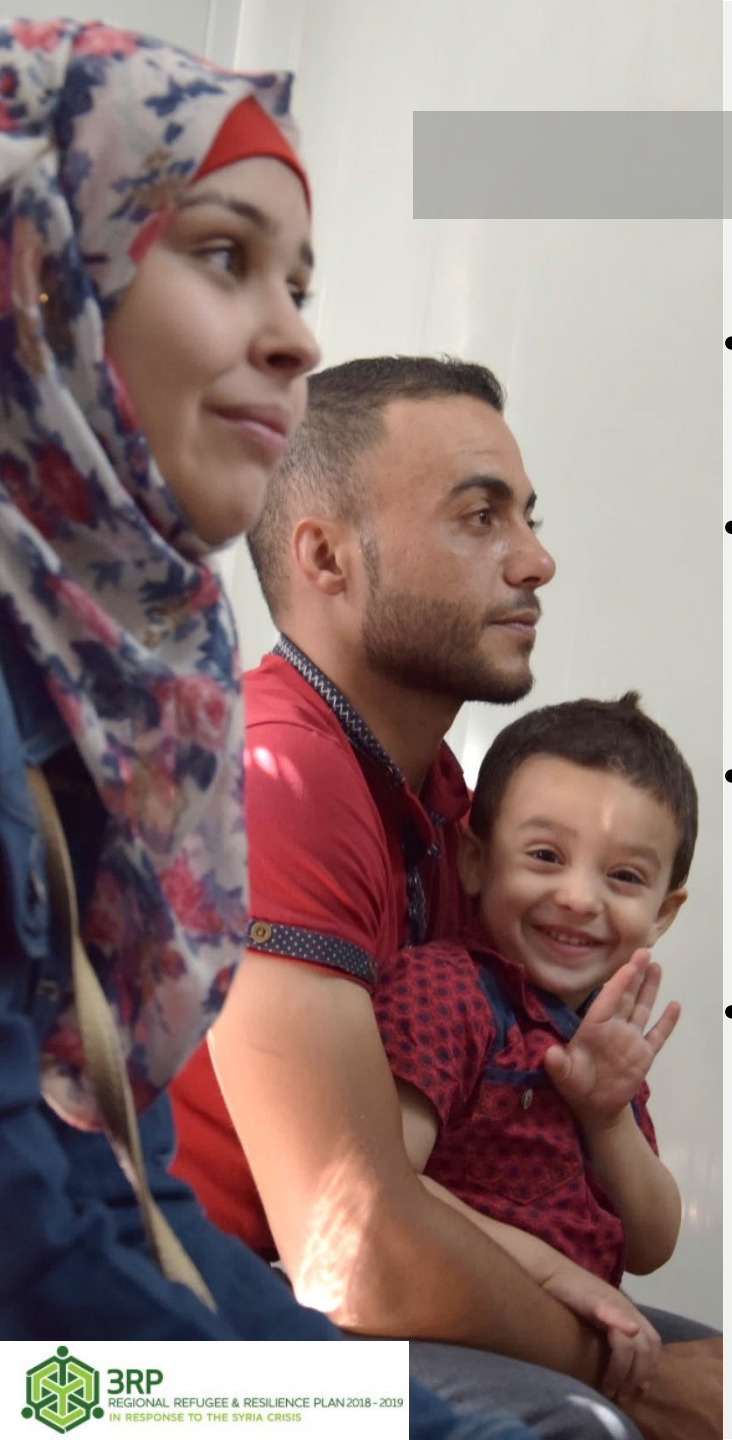

Principles of Implementation

- Strong engagement with the **private sector**, national and **local actors** (municipalities, NGOs, communities).
- Provide training (including language, vocational and skills training) with a clear objective to increase **prospects for self-reliance** and **harmonisation.**
- Support provided by 3RP partners is **complementary** to other actors/projects (like IFIs, TRC, IFRC, bilateral development partners) contributing to the refugee response in Türkiye.
- Conduct **evidence-based programming** and **advocacy** with relevant stakeholders.

INTER-AGENCY COORDINATION STRUCTURE

Inter-Agency Coordination Türkiye

UNCT

NATIONAL INTER-AGENCY TASK FORCE

UNHCR
DAVID BUGDEN
bugden@unhcr.org

UNDP
PHILIPPE CLERC
philippe.clerc@undp.org

INTER-AGENCY COORDINATION

UNHCR
DAVID BUGDEN
bugden@unhcr.org

UNDP
PHILIPPE CLERC
philippe.clerc@undp.org

SOUTHEAST INTER-AGENCY TASK FORCE

UNHCR
VETON ORANA
oranav@unhcr.org

IZMIR INTER-SECTOR COORDINATION

UNHCR
EYLUL BASAK TUNCEL
tuncel@unhcr.org

IOM
PINAR GENC AKCAKAYA
pakcakaya@iom.int

ISTANBUL INTER-SECTOR COORDINATION

UNHCR
ELIF SELEN AY
ayselen@unhcr.org

SOUTHEAST INTER-SECTOR COORDINATION

UNHCR
RICO Y. SALCEDO
salcedo@unhcr.org

PROTECTION

NATIONAL COORDINATION
UNHCR
LARA OZUGERGIN
ozugergi@unhcr.org

SOUTHEAST COORDINATION
UNHCR
FATMA MINE GULTEKIN
gultekin@unhcr.org

ISTANBUL COORDINATION
UNHCR
IPEK MISCIOGLU
miscioglu@unhcr.org

IZMIR COORDINATION
UNHCR
EYLUL BASAK TUNCEL
tuncel@unhcr.org

SECTOR IM
LEVENT EKSI
eksi@unhcr.org

EDUCATION

NATIONAL COORDINATION
UNICEF
RASIKA SRIDHAR SETHI
rsridharsethi@unicef.org

SOUTHEAST COORDINATON
UNICEF
AMSON SIMBOLON
asimbolon@unicef.org

ISTANBUL COORDINATION
UNICEF
BARIS DEYIRMENCI
bdeyirmenci@unicef.org

IZMIR COORDINATION
UNICEF
BARIS DEYIRMENCI
bdeyirmenci@unicef.org

SECTOR IM
YASEMIN KIZILOGLU
ykizilloglu@unicef.org

BASIC NEEDS

NATIONAL COORDINATON
UNHCR
AHMET UNVER
unver@unhcr.org

SOUTHEAST COORDINATION
UNHCR
AHMET UNVER
unver@unhcr.org

ISTANBUL COORDINATION
UNHCR
AHMET UNVER
unver@unhcr.org

IZMIR COORDINATION
UNHCR
AYLIN MUTLU SENCAN
mutlu@unhcr.org

SECTOR IM
OZGUR SAVASCIOGLU
savascio@unhcr.org

HEALTH

NATIONAL COORDINATION
WHO & MoH
ALTIN MALAJ
malaja@who.int

SOUTHEAST COORDINATION
WHO
ALTIN MALAJ
malaja@who.int

ECONOMIC EMPOWERMENT

NATIONAL COORDINATION
UNDP& FAO
MIKI TAKAHASHI
miki.takahashi@undp.org
ERTAN AKTAN
ertan.aktan@fao.org

SOUTHEAST COORDINATION
UNDP& FAO
SEMIHA BAL
semiha.bal@undp.org
ERTAN AKTAN
ertan.aktan@fao.org

SECTOR IM
BERKIN EROL (A.I.)
berkin.erol@undp.org

SUB-SECTOR WORKING GROUPS

PROTECTION

CHILD PROTECTION
UNHCR& UNICEF

NATIONAL COORDINATION
DERYA KOKSAL
koksal@unhcr.org
ANNALISA CAPARELLO
acaparello@unicef.org

SOUTHEAST COORDINATION
KAHINA AZDAOU
azdaou@unhcr.org
SEZEN YALCIN
syalcin@unicef.org

ISTANBUL COORDINATION
VADI ERTEYIN
erteyinv@unhcr.org
HILAL KELES
hkeles@unicef.org

GBV
UNHCR& UNFPA

NATIONAL COORDINATION
DERYA KOKSAL
koksal@unhcr.org
EDA OZYURT KILINC
ozyurtkilinc@unfpa.org

SOUTHEAST COORDINATION
EDA OZYURT KILINC
ozyurtkilinc@unfpa.org
TULAY DASDEMIR
dasdemir@unhcr.org

ISTANBUL COORDINATION
ECE CANBAZ
canbaz@unhcr.org
EDA OZYURT KILINC
ozyurtkilinc@unfpa.org

CHILD PROTECTION & GBV IZMIR COORDINATION
UNHCR, UNICEF & UNFPA
GULIN KAHYA
kahya@unhcr.org
HILAL KELES
hkeles@unicef.org
EDA OZYURT KILINC
ozyurtkilinc@unfpa.org

HEALTH

MHPSS SUB-WG
WHO& IOM

NATIONAL COORDINATION
AKFER KARAOGLAN KAHILOGULLARI
karaoglankahilog@who.int
KHALIL OMARSHAH
komarshah@iom.int

EDUCATION

HIGHER EDUCATION
UNHCR

NATIONAL COORDINATION
ELIF GOGUS
gogus@unhcr.org
NIHAN TUZEL
tuzel@unhcr.org

BASIC NEEDS

WINTERIZATION TASK FORCE
IOM& UNHCR

NATIONAL COORDINATION
MOHANAD AMEEN
mburhan@iom.int
AHMET UNVER
unver@unhcr.org

TECHNICAL WORKING GROUPS/TASK TEAMS

CBI-TWG
UNHCR

COORDINATORS
AHMET UNVER
unver@unhcr.org

IMWG
UNHCR

COORDINATORS
LEVENT EKSI
eksi@unhcr.org

CHILD LABOUR-TWG
UNICEF & ILO

COORDINATORS
NEJAT KOCABAY
kocabay@ilo.org
DILEK KARAGOZ
dkaragoz@unicef.org

TRANSITION TASK TEAM
UNDP, TRC& IFRC

COORDINATORS
SERAP OZTURK
serap.ozturk@undp.org
RANA CEYLANDAG
rana.ceylandag@kizilay.org.tr
IRAM SAKA
irem.saka@ifrc.org

ACCOUNTABILITY TO AFFECTED POPULATIONS TASK FORCE
UNHCR

COORDINATORS
LARA OZUGERGIN
ozugergi@unhcr.org

WESTERN BORDERS COORDINATION GROUP
UNHCR

COORDINATORS
EYLUL BASAK TUNCEL
tuncel@unhcr.org

DISABILITY INCLUSION TASK TEAM
IOM& RI

COORDINATORS
RAFID SHKWANA
rshkwana@iom.int
AMMAR HASAN BEK
ammar.hasanbek@ri.org

AS OF JULY 2023

3RP Planning Detailed Timeline

Date	Milestone
13-14 Sept.	3RP Regional Planning Workshop (+ the side event with country chapter presentations)
25-Sep	3RP 2024 Guidance Kit received from the region
Last week of Sept.	UNHCR/UNDP Reps meeting on the 3RP way-forward to agree upon the parameters of the 2024 light review of the plan
Late Sept./Early Oct.	**Sub-national inter-sectoral consultations**
Late Sept./Early Oct.	**Sector Consultations** to flesh out sector strategies/priorities for 2024/25 and guide the appeal
Early Oct.	Real time M&E meetings with sector coordinators to review the progress so far as of Q2 2023, and further discuss the details of the way-forward for the 3RP 2024+ planning processes
19-Oct	Programme Management Task Team meeting
Oct.	Inter-sector coordinators to revise their respective inter-sector narrative chapters
Late Sept./Oct.	Detailed planning and drafting of RSO
20-Oct	Sector coordinators to finish their review of the 2023 sector logframes & inform the IM team of any changes
20-Oct	Reporting the consequences of underfunding in 2024
Last week of Oct.	Dissemination of the guidance on 'How to be an appealing 3RP partner' to partners before the appeal workshop by the IM team
27-Oct	Deadline for the 3RP sector coordinators to share their revised sector narratives
31-Oct	Interactive IM workshop to familiarize/remind the partners including the new ones of the appeal process
Late Oct. / Early Nov.	Consulting with the GoT concerning the fundamental aspects of the upcoming 3RP revision period such as the scope of the plan
Late Oct.	**National-level consultations**
31-Oct	Consultation with INGOs and local CSOs (incl. refugee-led organisations)
tbc	Donor consultation
2-Nov	UNCT Meeting

3RP Planning Detailed Timeline

Date	Milestone
3-Nov	Revised draft sector narratives re-shared with sector coordinators
3-Nov	3RP 2024 Appeal process to be initiated
7-Nov	Circulation of the first draft of the RSO
8-Nov	Submission of the final sector narratives to IS coordinators
13-Nov	Deadline for appealing partners to submit appeal figures for their financial requirements and targets
21-Nov	Deadline for submitting feeback to the RSO
23-Nov	Sector coordinators submit their final sector log frames/budget to IS Coordinators for their review
24-Nov	Circulation of the second draft of the RSO
Late Nov. / Early Dec.	Regional Steering Committee (RSC) meeting (Endorsement of RSO)
1-Dec	**Endorsement of RSO by RSC and relesease of GHO**
Early/ Mid-Dec.	**National Stakeholder Consultation Meeting with Government of Türkiye**
tbc	**Regional launch and Pledging Conference for 3RP 2023**
Mid Feb.	3RP Launch Event
2nd half of Feb.	Preparations for the sub-national roll-out of the 3RP highlighting the strategies and priorities agreed upon and discussing implementation.
Early/Mid. march	Start the roll-out of the 3RP through the relevant sub-national presentations

Indicators under Basic Needs

Objective 1: Improve living conditions of the most vulnerable Syrians under temporary protection, international protection applicants and status holders, and vulnerable members of the host community.

Outputs	Output Indicators
Output 1.1 Vulnerable refugees have access to adequate shelter conditions and enhanced capacity to maintain WASH conditions	1.1.1 # of individuals receiving assistance for shelter upgrades or WASH rehabilitation
	1.1.2 # of individuals benefitting from transportation services
Output 1.2 Vulnerable refugees have access to essential goods (Food, Nonfood, CRIs, hygiene and dignity items) and services in a safe, gender-sensitive and dignified manner	1.2.1 # of individuals benefitting from cash-based interventions
	1.2.2 # of individuals benefitting from Core Relief Items
	1.2.3. # of individuals receiving in-kind or cash food assistance
	1.2.4 # of persons benefitting from gender appropriate hygiene, dignity or sanitary items
	1.2.5 # of individuals participating in hygiene awareness sessions
Output 1.3 Vulnerable refugees are supported to access livelihoods services in order to increase self-reliance and reduce dependency on Basic Needs support	1.3.1 # of individuals received counselling/awareness raising on transition from basic needs support to livelihood opportunities

Indicators under Basic Needs

Objective 2: Support strengthening of local and national capacities to respond to the increased demand for basic needs and public services

Outputs	Output Indicators
Output 2.1 Local authorities have increased technical and infrastructure capacity to deliver basic as well as municipal and other services in response to the increase in demand	2.1.1 # of municipalities benefitting from technical support for strengthened strategic planning, management, and preparedness capacities to enable inclusive basic service delivery.
	2.1.2 # of municipal infrastructures newly established, rehabilitated or equipped to expand capacity for service delivery
	2.1.3 # of public institutions benefitting from technical support for strengthened strategic planning, management capacities to enable inclusive basic service delivery.

Funding Situation

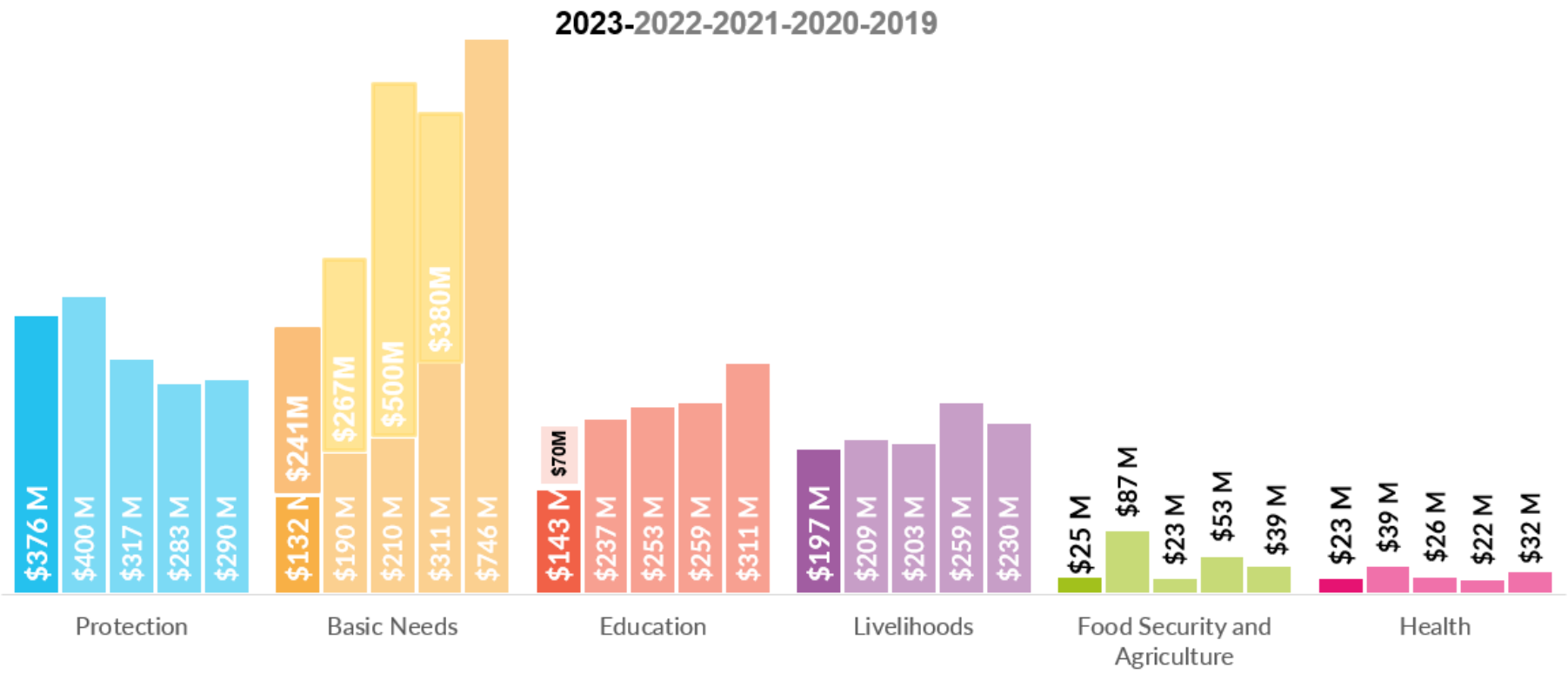

*ESSN and CCTE figures are based on estimation and outside of the 3RP Appeal

Basic Needs

What do we expect to get out of this consultation meeting?

?

Discussion

Content of the session:

I. Needs, priorities and gaps in Basic Needs sector under 3RP for Gaziantep area of responsibility.
II. Plans and capacities of partners to respond current needs in 2024.
III. Potential areas of alignment and harmonisation with WASH, TSS and Shelter/NFI sectors.
IV. Potential changes in indicators to align the 3RP BN with EQ sectors.

THANK YOU!

Inter-Agency
Coordination
Türkiye