CCCM Cluster SOMALIA

VERIFIED IDP SITES IN JALALAQSI AS OF MARCH 2024

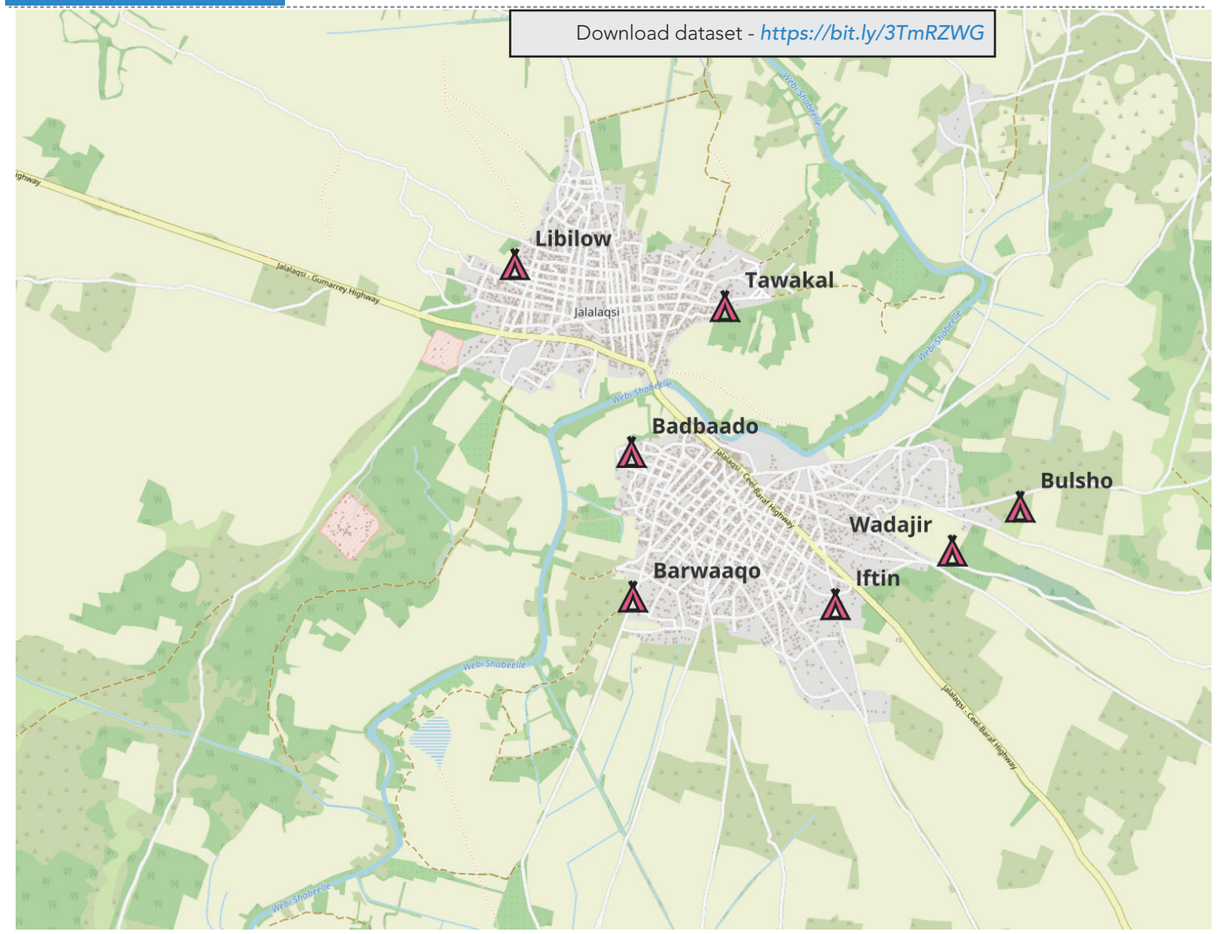

Map of verified IDP sites in Jalalaqsi - March 2024

Assessment overview

An IDP site verification exercise was conducted in Jalalaqsi in March 2024. The operation was led by the local authority, MRDO, SOMLIFE and Hidig Organization. 7 IDP sites were identified hosting 1,300 households or 7,800 individuals.

Compared to the last site verification conducted in September 2023, there was no increase in sites, an decrease of 5 Households or 24 individuals.

Demographic data of IDPs living in Jalalaqsi

7 Verified IDP Sites

hosting 1,300 Households

hosting 7,800 Individuals

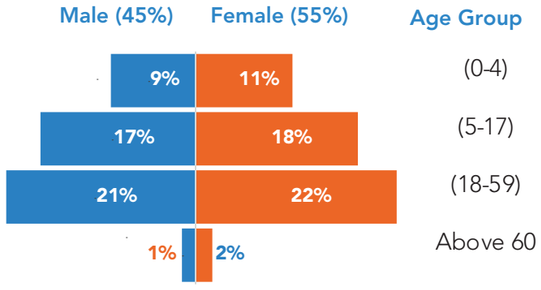

Eviction Risk Mapping

IDP sites were assessed based on their risk of eviction. Several factors were put into consideration such as IDP site tenure, type of agreements in place and whether an eviction notice has been issued recently.

29% of IDP sites have been classified as having extreme risk of eviction

- **100%** of sites are communal/permanet ownership
- **100%** of sites have no agreements in place
- **100%** of those that have agreements have oral agreements
- **100%** of those that have agreements have no agreed end dates
- **29%** of sites have been issued with eviction notice within the last 3 months

Flood Risk Mapping

IDP sites were assessed based on their risk of flooding.

All of the IDP sites have been classified as having extreme (29%) and a high risk (71%) of flooding

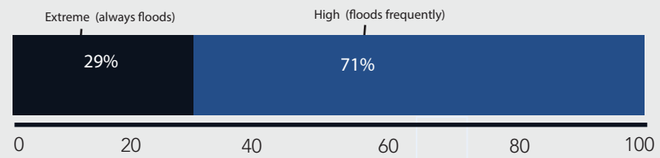

For more information please contact the CCCM Cluster Coordination Team

Olivia Mocanasu
<mocanasu@unhcr.org>

Charis Galaraga
<agalaraga@iom.int>