ROHINGYA REFUGEE RESPONSE/BANGLADESH

Joint Government of Bangladesh - UNHCR Population Factsheet

(as of 30 April 2024)

Total Rohingya Population

Total Rohingya Population

979,306 individuals

203,271 families

Newly Registered Refugees / FDMN [1]

938,770 individuals

194,272 families

1990s' Refugees

40,536 individuals

8,999 families

Demographic Profile

52% Children

44% Adult

4% Older Person

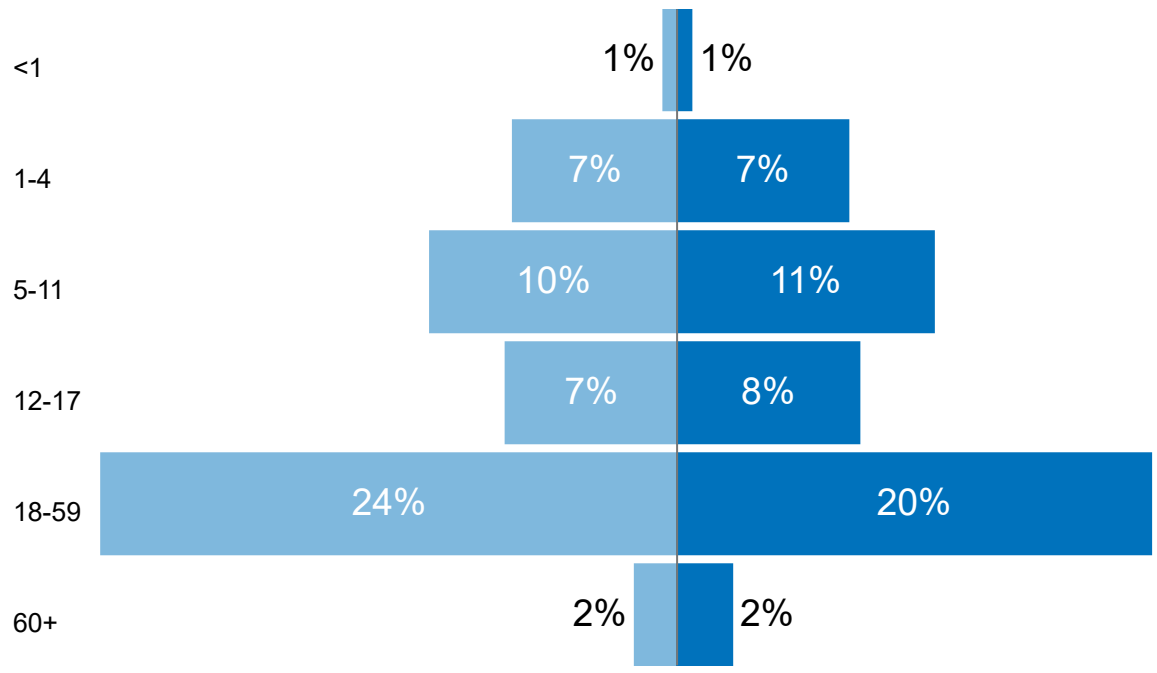

Rohingya Population by Location

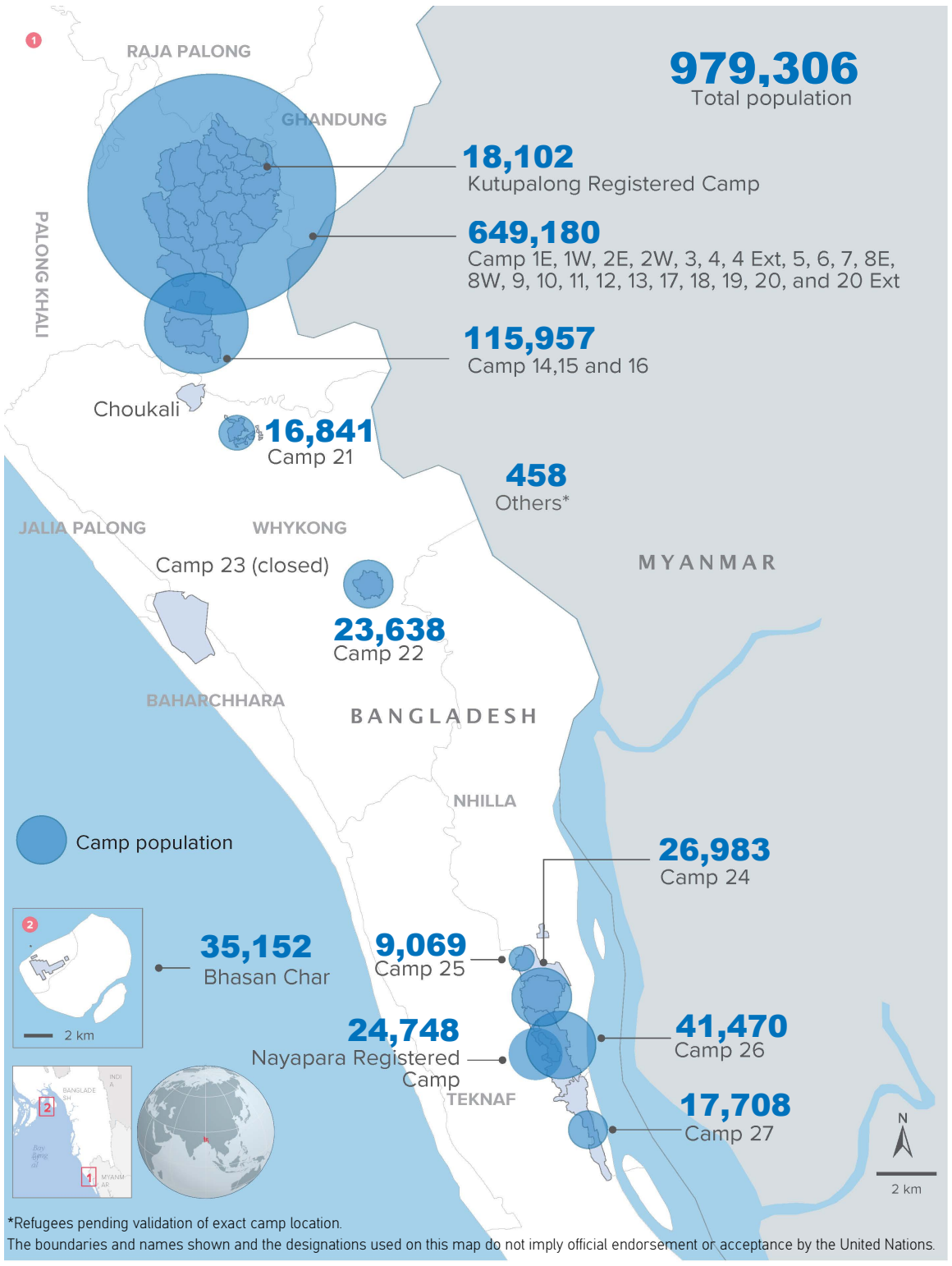

Place of origin

67% of the rohingya came from Maungdaw township.

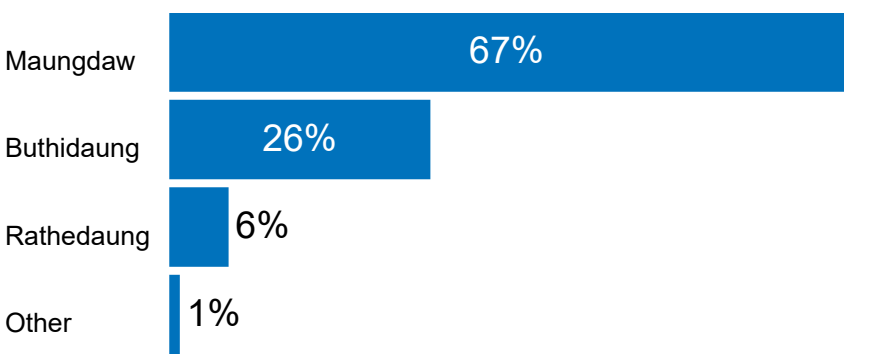

Specific needs [2]

5.53% of total individuals have been identified with at least one specific need, **4.01%** being Persons with Disability

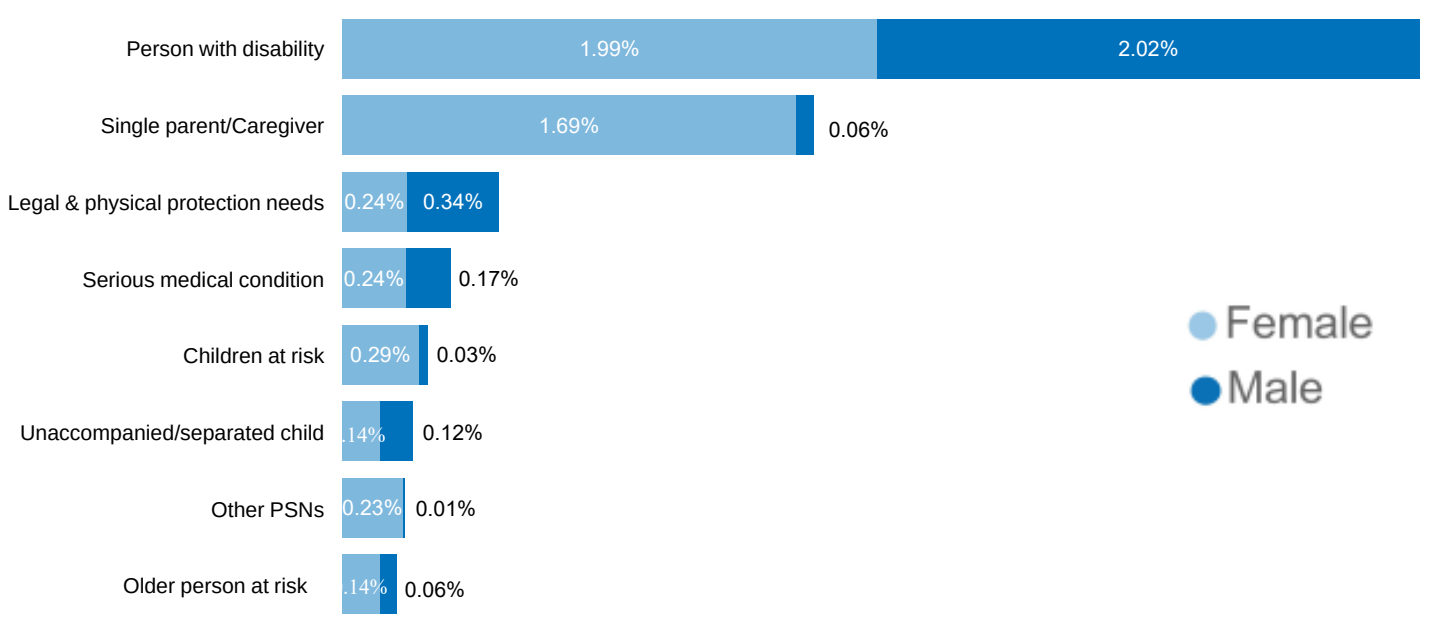

Family Size

5 is the average family size of the total registered population.

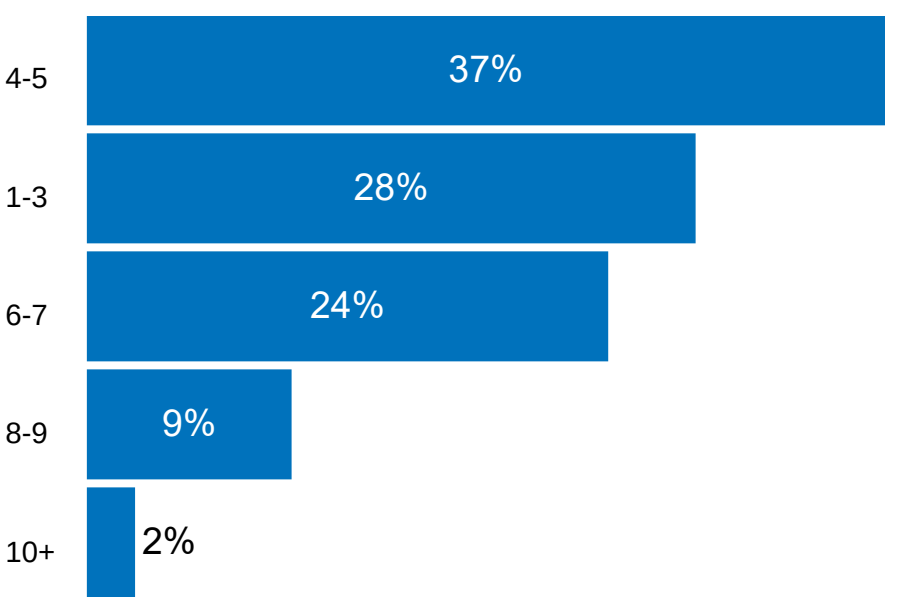

1. Population does not include 82 Bangladeshi nationals in mixed relationship with Rohingyas.
2. Numbers are based on the address updated in proGres.
Note: A study carried out in 2021 by REACH/Helvetas ('Age and Disability Inclusion Needs Assessment, Rohingya Refugee Response, May 2021') estimated 12% of the population in the camps are living with disabilities. Government of Bangladesh-UNHCR registration activities are updating the disability data on continuous basis.

Creation date: 30 April 2024
Source: GoB - UNHCR Joint Registration Exercise