UNHCR The UN Refugee Agency | RWANDA

# TOTAL FORCIBLY DISPLACED POPULATIONS AND UNHCR PRESENCE
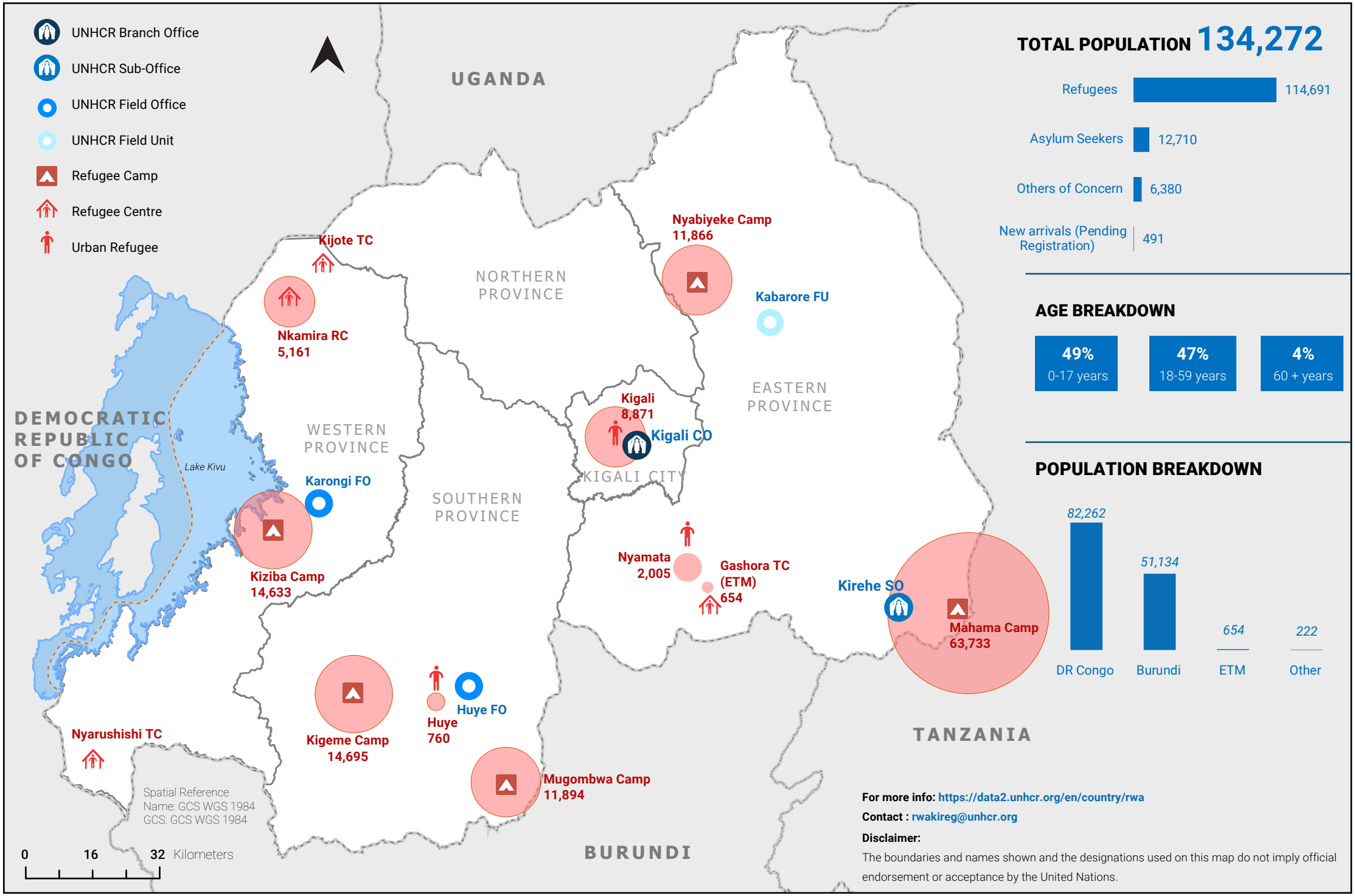
As of 30 June 2024