ROHINGYA REFUGEE RESPONSE/BANGLADESH

Joint Government of Bangladesh - UNHCR Population Factsheet

(as of 31 August 2024)

Total Rohingya Population

Total Rohingya Population

994,124 individuals

203,393 families

Post-2017 Refugees/ FDMN [1]	1990s Refugees
953,362 individuals	**40,762** individuals
194,391 families	**9,002** families

Demographic Profile

52% Children

44% Adult

4% Older Person

Female Male

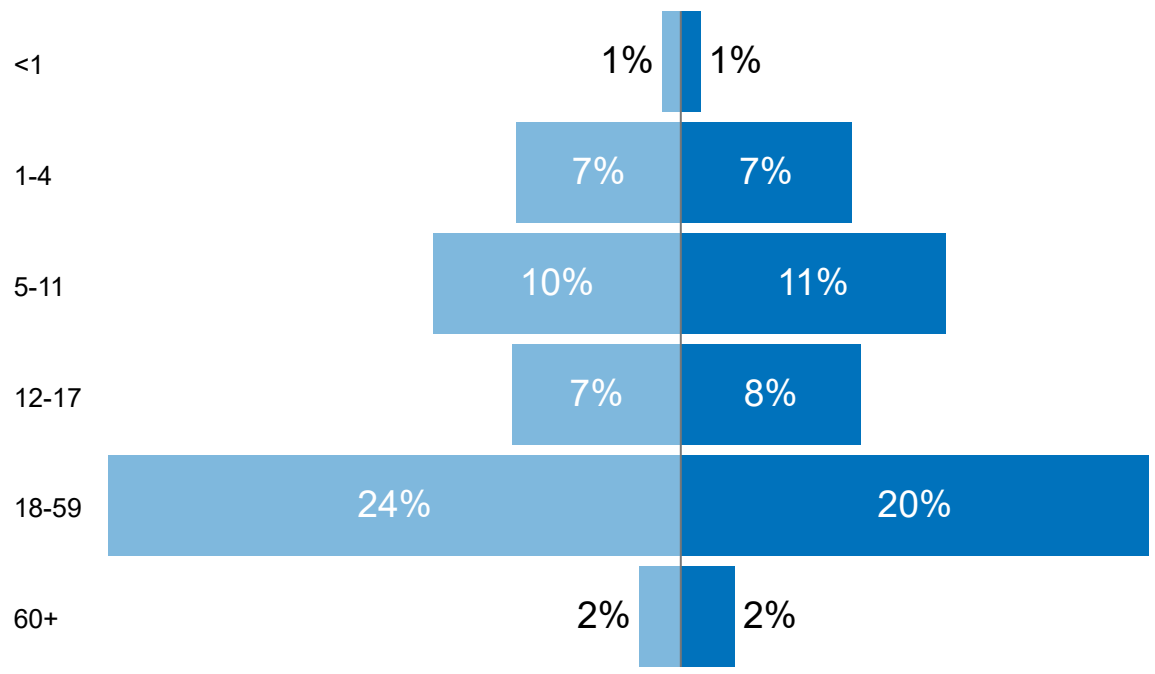

Rohingya Population by Location

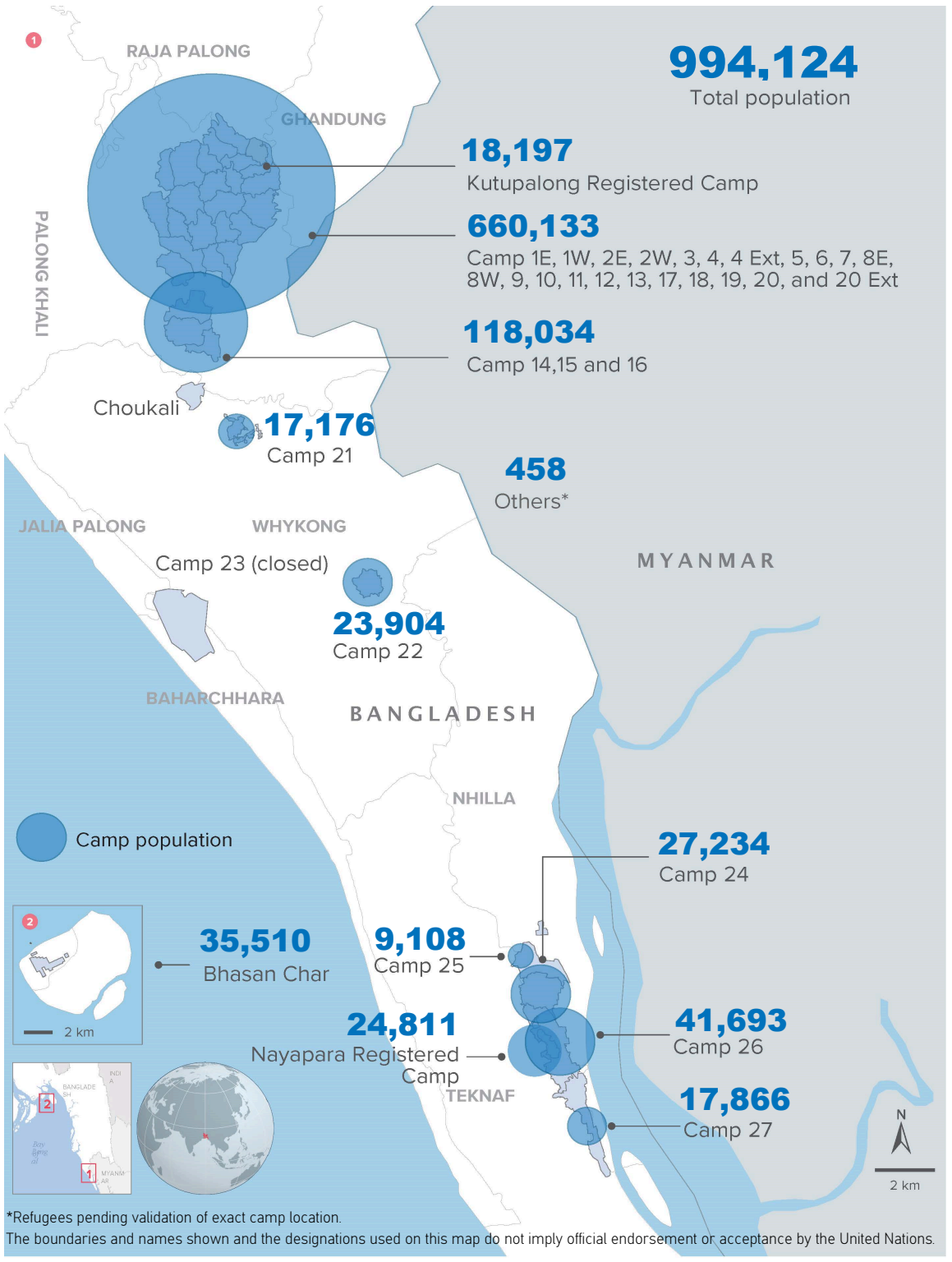

Place of origin

67% of the Rohingya came from Maungdaw township.

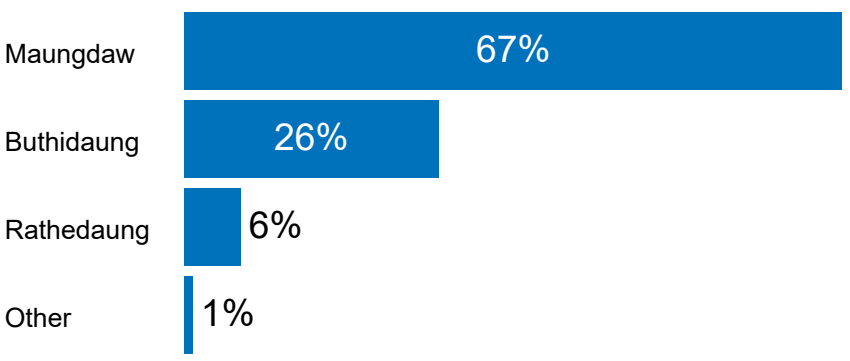

Specific needs [2]

5.57% of total individuals have been identified with at least one specific need, **2.36%** being Persons with Disability

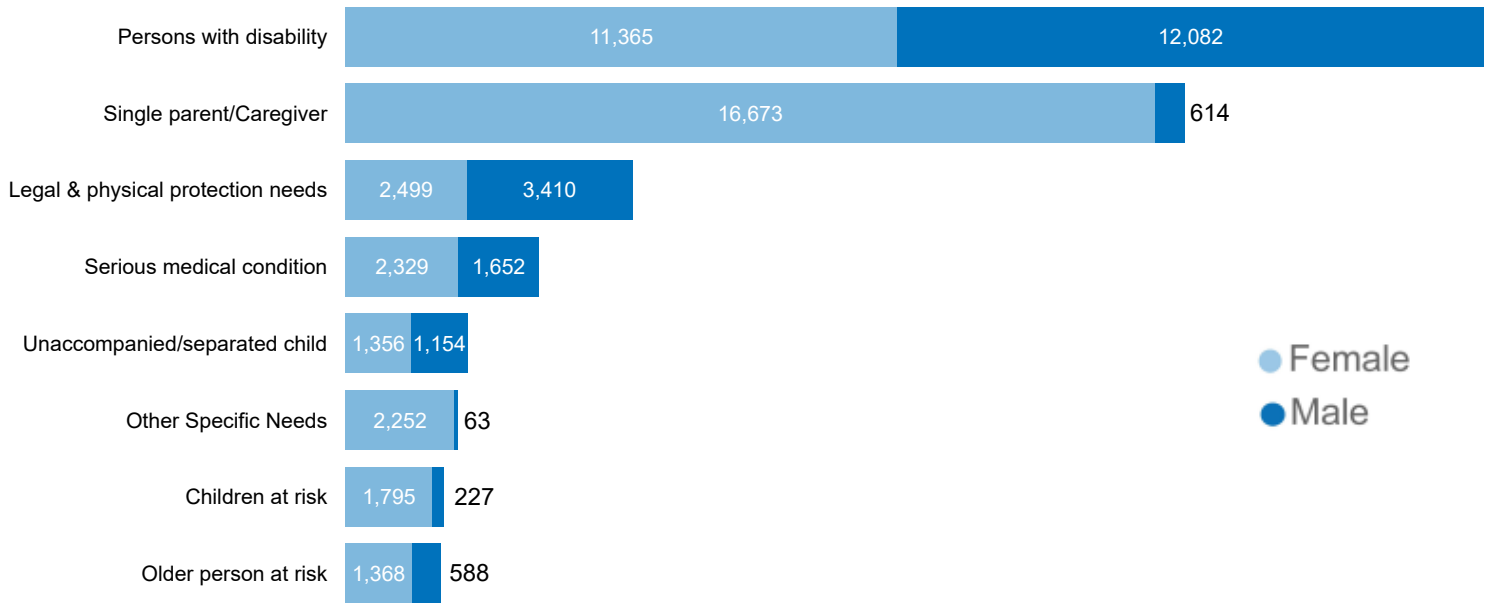

Family Size

5 is the average family size of the total registered population.

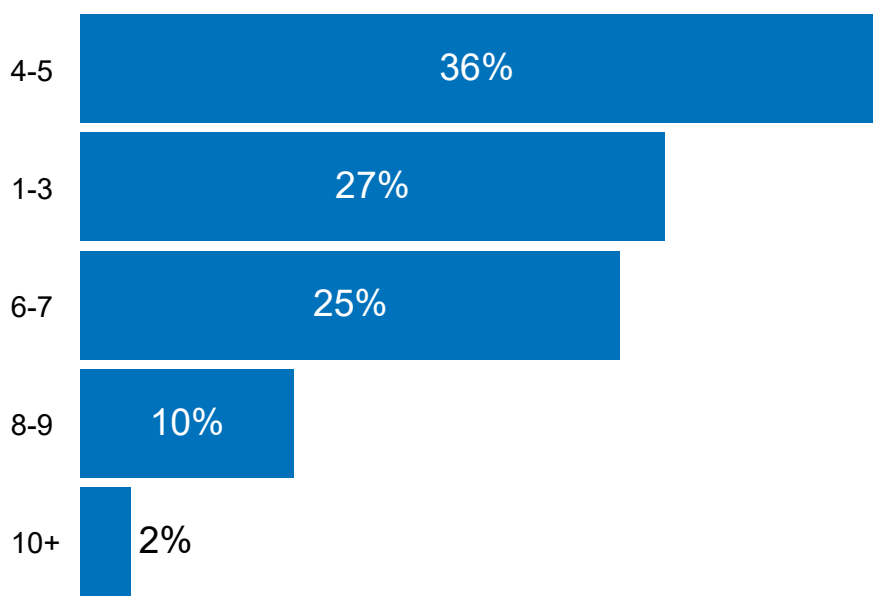

1. This refers to all refugees registered by the GoB from September 2017, including those who arrived during and after the 2017 influx and the previously unregistered Rohingya who arrived in Bangladesh before 2017. The Government refers to this Rohingya population as Forcibly Displaced Myanmar Nationals, FDMN.
2. An individual may have more than one specific need.

Creation date: 31 August 2024

Source: GoB - UNHCR Joint Registration Exercise