UNHCR The UN Refugee Agency | Somalia

REFUGEES AND ASYLUM SEEKERS

31 August 2024

40,200

Total refugees and asylum seekers in Somalia

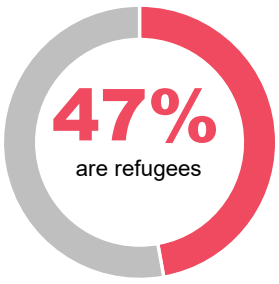

Total refugees **18,963**

Total asylum seekers **21,237**

As of 31 August 2024, Somalia is hosting 40,200 refugees and asylum-seekers, among which 66% are women and children. The majority of refugees and asylum-seekers 65% are from Ethiopia, followed by Yemen 29%,Syria 4% and other countries 1%.

74% refugees and asylum-seekers reside in urban or peri-urban settings across Woqooyi Galbeed and Bari regions, in the northern part of the country.

Current Location by Region

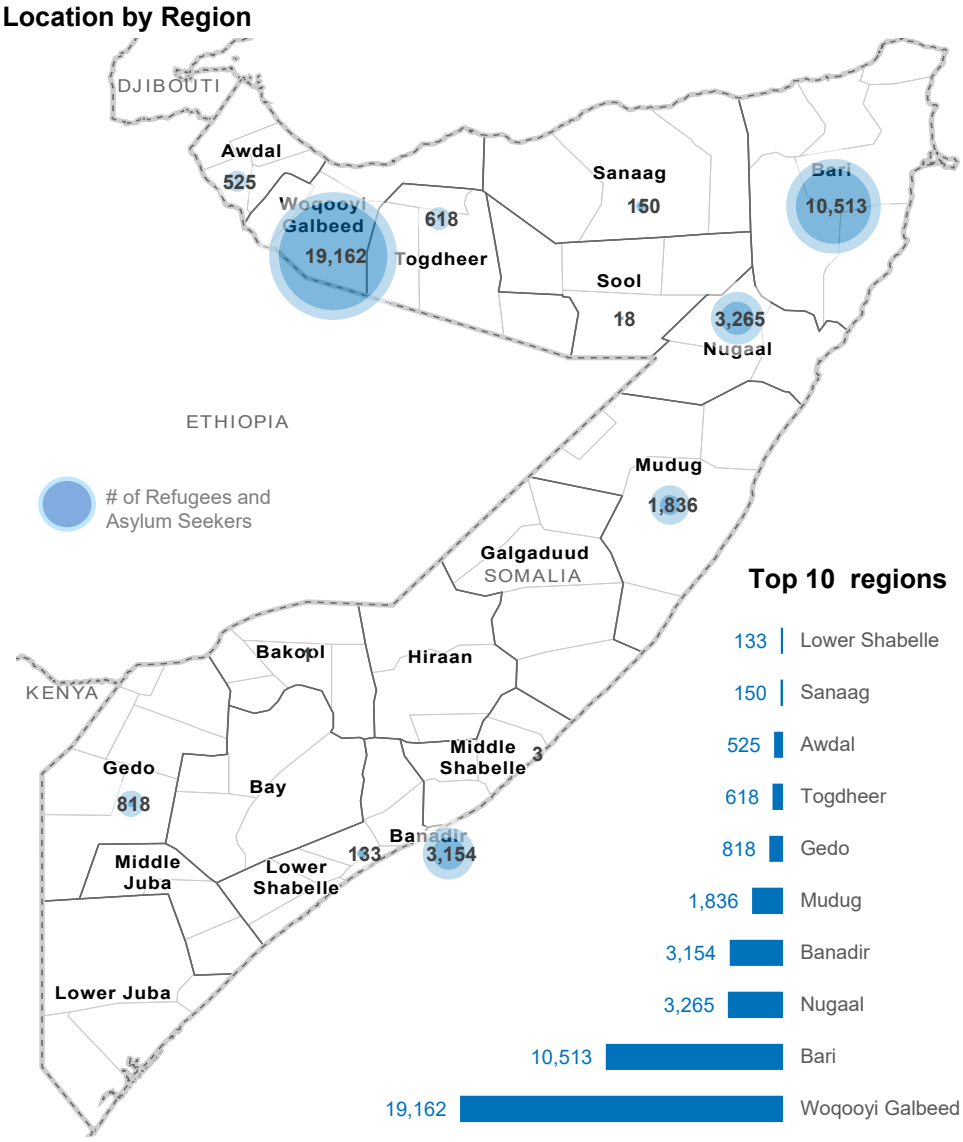

The boundaries and names shown and the designations used on this map do not imply ocial endorsement or acceptance by the United Nations

Age and gender

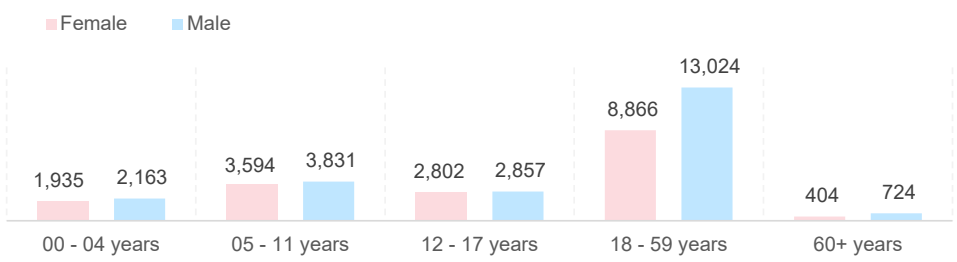

School-age Children

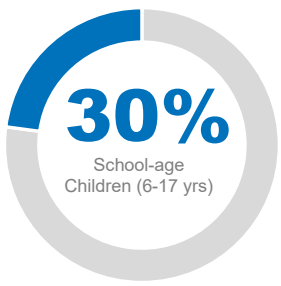

Reproductive Age Women/Girls

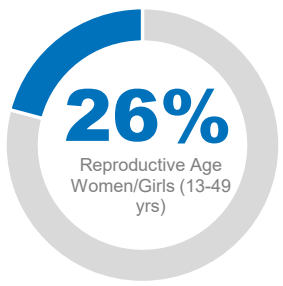

Monthly registration trend ~ 2024

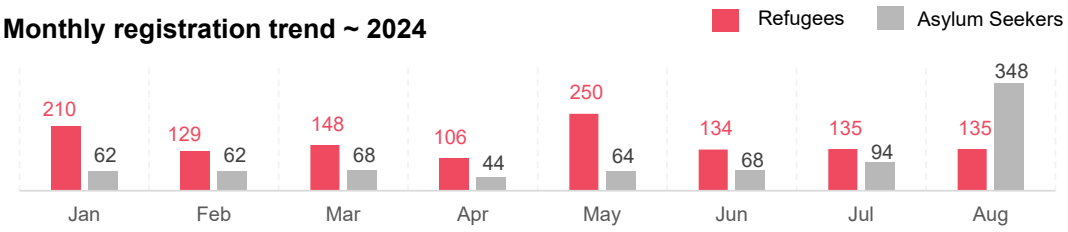

Specific Needs

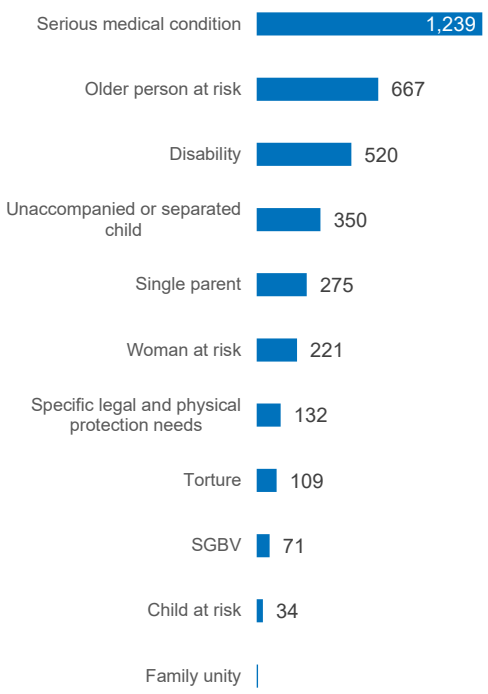

Family Size

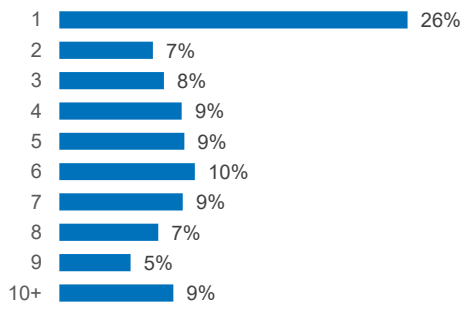

Household Distribution

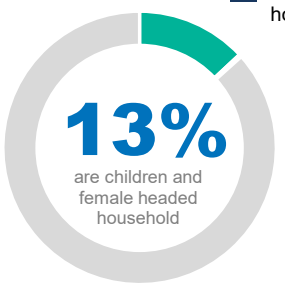

Country of Origin by region

Region	Ethiopia	Yemen	Syria	Tanzania	Other	Total
Awdal	317	199	9	-	-	**525**
Bakool	1	-	-	-	-	**1**
Banadir	12	2,796	193	141	12	**3,154**
Bari	8,475	1,911	108	-	19	**10,513**
Galgaduud	-	1	-	-	-	**1**
Gedo	818	-	-	-	-	**818**
Lower Juba	-	2	-	-	-	**2**
Lower Shabelle	-	133	-	-	-	**133**
Middle Juba	-	1	-	-	-	**1**
Middle Shabelle	-	3	-	-	-	**3**
Mudug	1,705	83	46	-	2	**1,836**
Nugaal	2,996	245	22	-	2	**3,265**
Sanaag	127	19	4	-	-	**150**
Sool	7	11	-	-	-	**18**
Togdheer	393	172	50	-	3	**618**
Woqooyi Galbeed	11,183	6,270	1,297	-	412	**19,162**
Grand Total	**26,034**	**11,846**	**1,729**	**141**	**450**	**40,200**

Yearly registration trend

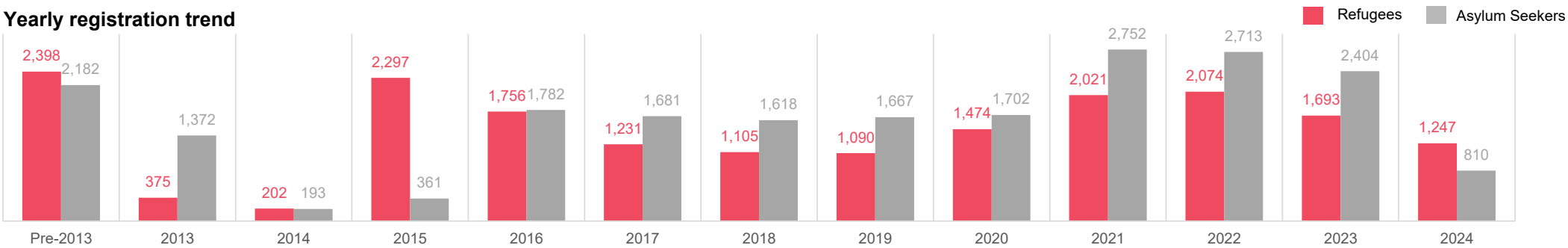

UNHCR is grateful for the generous contributions of donors who have directly contributed to the UNHCR Somalia operation in 2023

EID CHARITY · Internal Displacement Solutions Fund · From the People of Japan · USA for UNHCR The UN Refugee Agency