Dibaga - December 2024

CAMP BACKGROUND INFORMATION

Dibaga camp was established on 19 October 2015 to provide a safe place for Internally Displaced People (IDPs) fleeing areas under the control of Da'esh. Most of the IDP families originate from the Makhmur district, the Ninewa Plains, the Al-Hawija District in the Kirkuk Province, and the northern sectors of the Salah Al-Din Governorate.

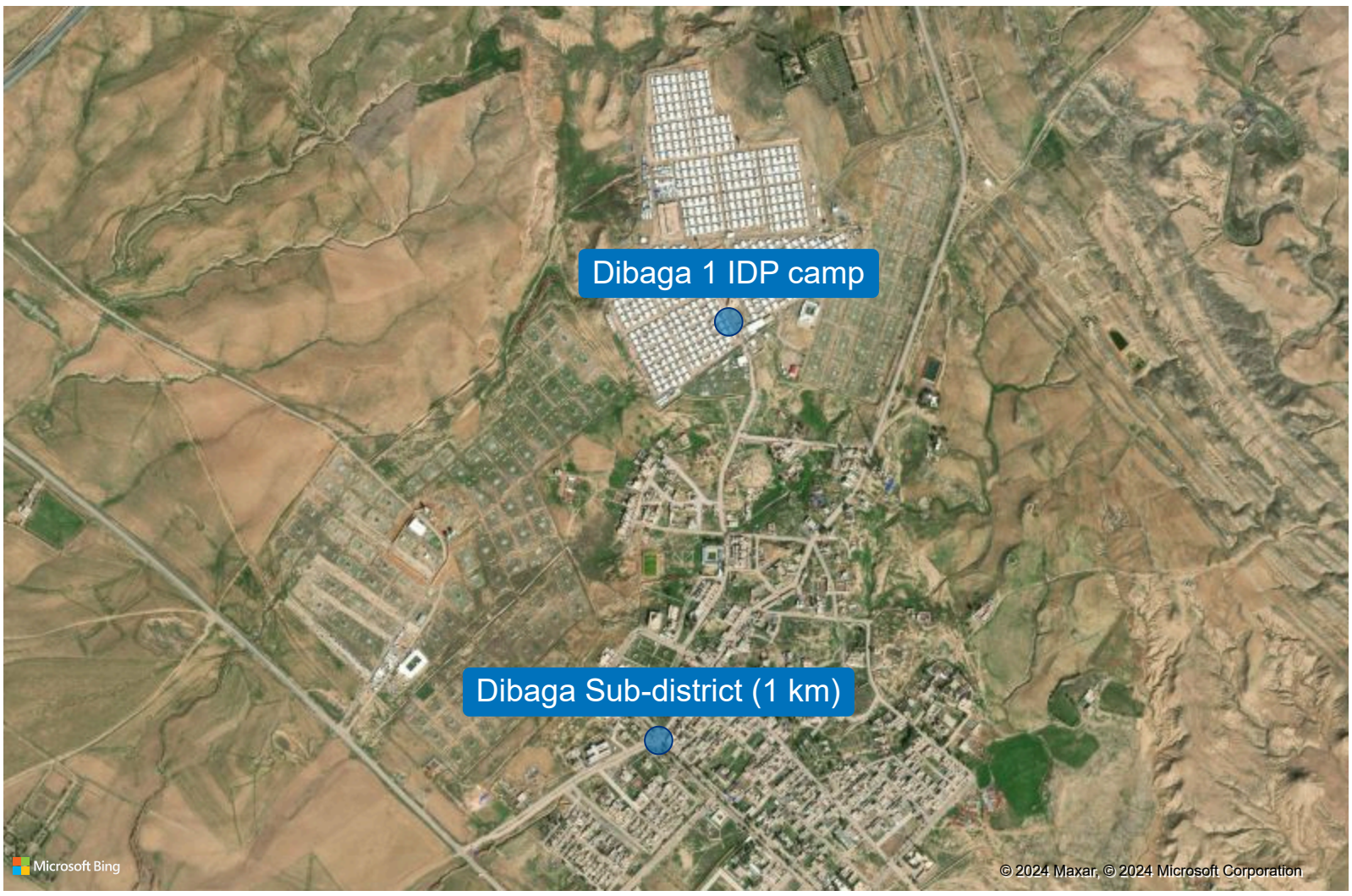

Dibaga
Camp

Dibaga
Sub-district

Makhmour
District

Erbil
Governorate

KEY FACTS & FIGURES

895
Total number of families

4,574
Total number of individuals

EJCC/BCF/UNHCR
Camp management

1,380,000
Camp area size (m2)

Municipality
Land classification

Municipality
Land ownership

HOST COMMUNITY

Dibaga Sub-district
Host community area name

1 km
Distance to host community area

Iraqi/Kurdish
Host community profile

KEY MESSAGES

- Government counterparts (both GoI and KRG) should ensure clear communication to IDPs on the future of the camp and the range of durable solutions available to them.
- Concerns of IDPs in Dibaga who indicate that they feel encouraged to return to their Areas of Origin through the perceived decrease in services, should receive clear information about what services will continue to be provided by the Government of Iraq. In particular the community is concerned about the perceived decrease in quality of education, as teachers working in the camp's schools continue to depart.

Source : UNHCR

For more information Feedback Contact UNHCR Iraq IM Unit IRQBAGIM@unhcr.org and IRQERBIM@unhcr.org

Dibaga - December 2024

POPULATION DEPARTURE TREND (2024)

In 2024, 812 families (4,249 individuals) departed the camp, mainly through the Ministry of Migration and Displacement (MoMD) programmes on organized returns. This is approximately 62% of the population that was present in January of this year. IDPs primarily departed to Erbil, Kirkuk, Ninewa, and Salah Al-Din governorates.

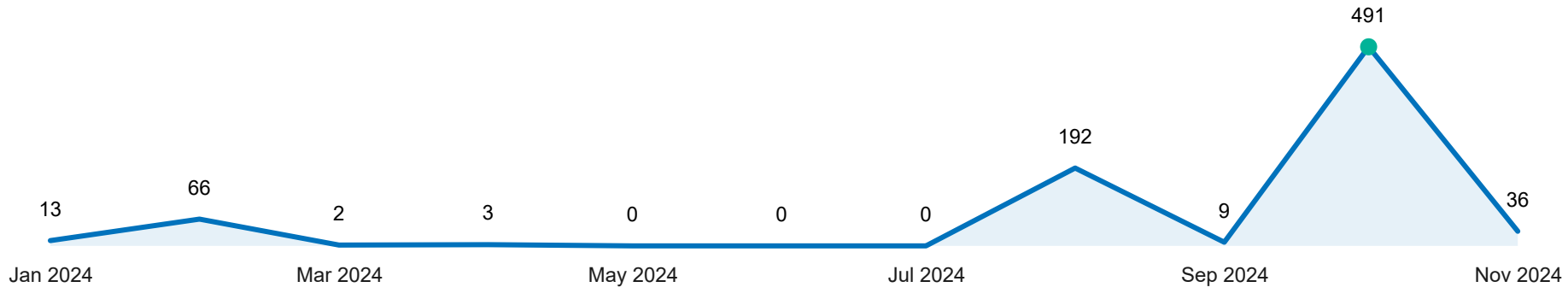

SHELTER

Concrete house
Shelter type

1,469
Occupied plots

395
Shelters with over 7 residents

EDUCATION

0
# of kindergarten in camp

2
# of primary school in camp

1
# of secondary school in camp

HEALTH

1
No. of PHC in the camp

DIBGAGA PHC (2 km)
Nearest PHC outside of the camp

WASH

Yes
Access to drinking water

Boreholes
Water source

Family latrine
Sanitation type

SERVICE MAPPING

Service	Entity type	Service provider name
Food parcels	GoI	Fed-Iraq MoMD
Electricity	KRG	MoEL
Security	KRG	KRG
Camp management	Humanitarian	EJCC/BCF
Child protection	Humanitarian	TDH-Italy
Primary healthcare center	Humanitarian	IOM
WASH	Humanitarian	Mercy Corps

Source : UNHCR

For more information Feedback Contact UNHCR Iraq IM Unit IRQBAGIM@unhcr.org and IRQERBIM@unhcr.org