LEBANON
Response Plan

LRP New Partners Briefing & Onboarding

February 17, 2025

Agenda

1. **Welcome New Partners!**

2. **Overview of the Lebanon Response Plan**
   - Coordination of the Lebanon Response Plan
   - Mainstreaming Across Sectors

3. **Information Management Tools**

4. **Reporting and Knowledge Management**

5. **Inter-Sector Photo Repository**

Welcome New Partners!

Jana Nasr, Senior Inter-Agency Coordination Assistant (UNHCR)

Welcome New Partners!

- Adyan Foundation
- AISPO – Italian Association for Solidarity Among People
- Alsama project
- Association Libanaise des chevaliers de Malte
- CDLL
- Code Brave
- Connecting Research to Development
- CVC Charity
- Dawaer Foundation
- Development and Cooperation Association
- Family rights forum
- Himaya
- Imam Sadr Foundation
- INITIATE
- IRADA
- Karma
- Lavender Gate Organization
- Mission Education
- MPDL
- NAC-National Autism Community
- Norwegian Church Aid - NCA
- NPA
- Projecthope
- Social Association
- Solidarity Association for Social and Cultural Development - TADAMON
- Teach for Lebanon
- We World GVC

Welcome New Partners!

New Partners Disaggregation

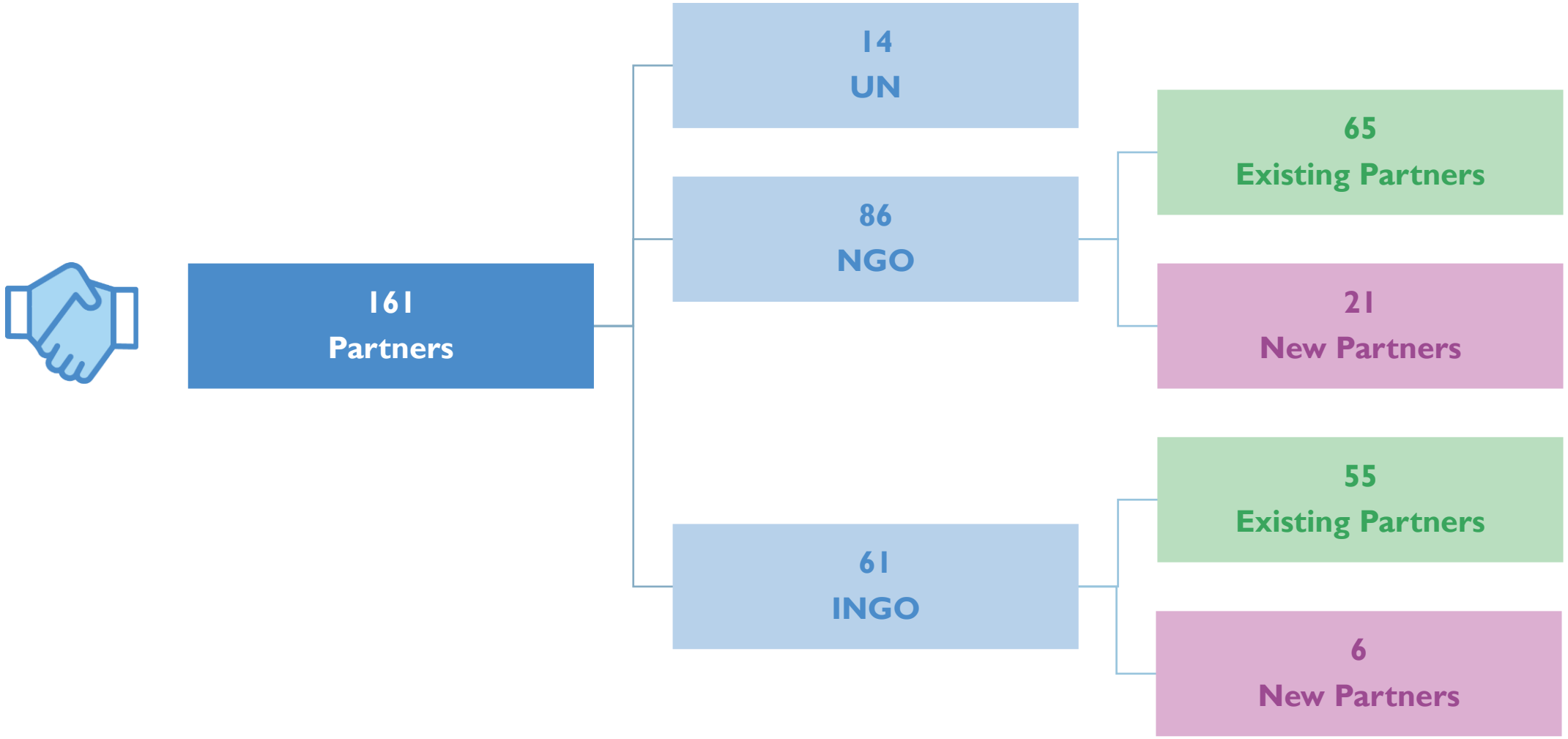

Welcome New Partners!

New Partners Disaggregation

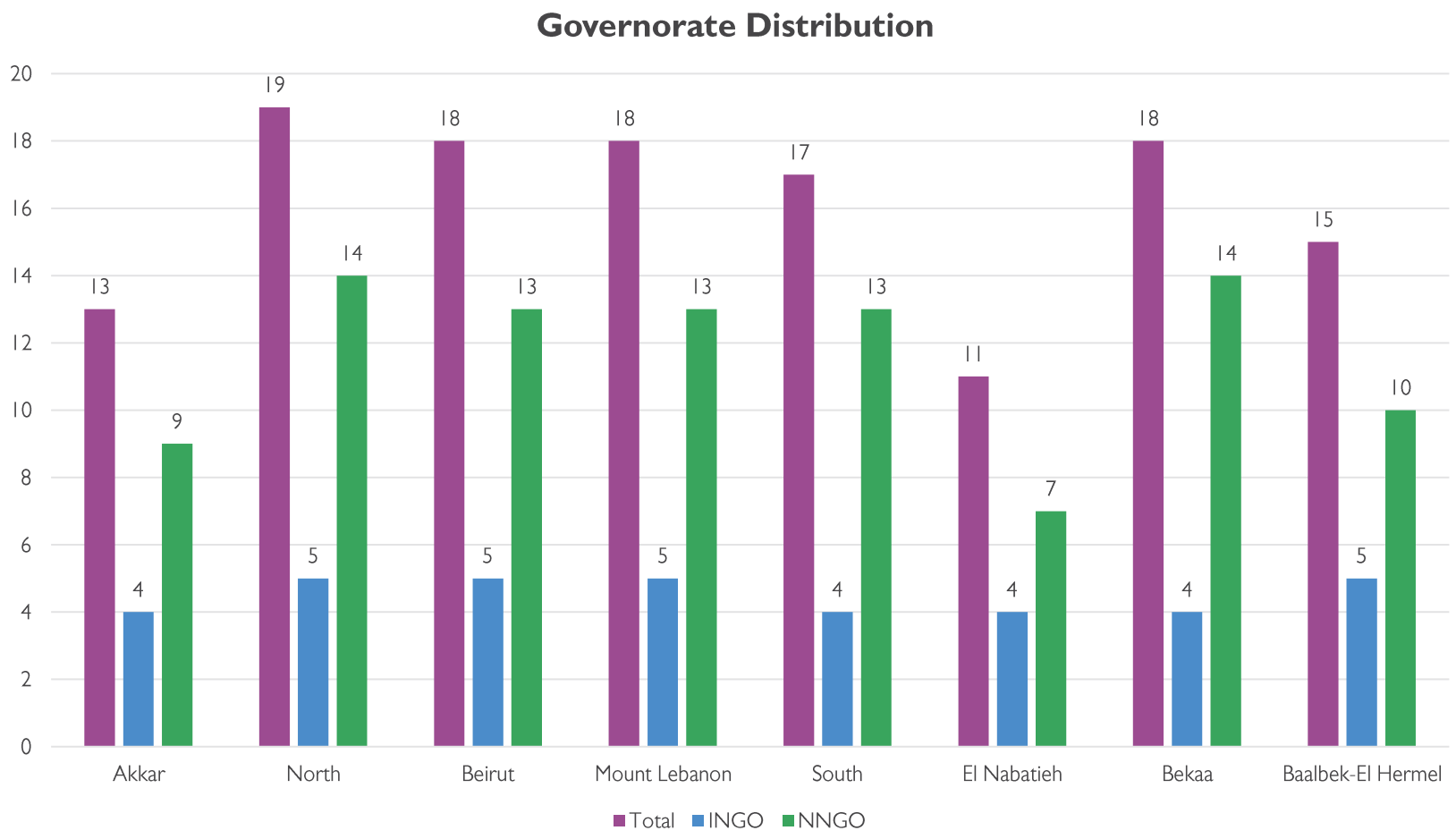

Welcome New Partners!

Who is an LRP Partner?

Three categories:

- **Partners appealing directly under the LRP**.
  Partner name listed in the LRP publication, 3Ws, sector dashboards / activity reports

- **Partners implementing activities funded by another organization (ex: UN)**.
  Mentioned on 3Ws, sector dashboards / activity reports

- **Partners who participate in the working groups** and align their activities to the LRP.
  Mentioned on 3Ws, sector dashboards / activity reports

Welcome New Partners!

What does it mean to be an LRP "Appealing Partner"?

- Widely recognized for engaging in complementarity of activities / actions and coordinated targeting of beneficiaries.

- More visibility for your organization → increases opportunities to get funding
  - LRP Appeal will be published on global Financial Tracking System (FTS).
  - Your organization mentioned in LRP publications (report, dashboards, sector updates).
  - Letter of Confirmation (upon request) for you to submit to Donors, Ministries, etc.

- Capacity building & training opportunities (reporting, tensions, PSEA, environment, etc.)

Important Note:
Being an LRP appealing partner does <u>not</u> automatically secure any funding – it is still up to your organization to fundraise.

Overview of the Lebanon Response Plan

Jana Nasr, Senior Inter-Agency Coordination Assistant (UNHCR)

Overview of the Lebanon Response Plan

What is the Lebanon Response Plan?

- Unified response framework for crisis-affected populations in Lebanon **co-led by the Government of Lebanon (GoL) and the United Nations (UN)**.
- Two-year **humanitarian-stabilization framework** (2024-2025), with annual planning.
- **Builds upon the previous** Lebanon Crisis Response Plan (LCRP) and Emergency Response Plan (ERP).
- Addresses the needs of **vulnerable people across populations**, including Lebanese, displaced Syrians, Palestinian Refugees from Syria (PRS), Palestine Refugees in Lebanon (PRL), migrants (and 'other' category for reporting including refugees of other nationalities) including Internally Displaced Persons (IDPs) and Returning IDPs.
- Includes interventions targeting **households internally displaced** due to escalation in hostilities across population groups.

Overview of the Lebanon Response Plan

The LRP Falls under the Regional Refugee and Resilience Response Plan (3RP)

Regional Strategic Overview 2025

Consolidates response requirements for **Egypt, Jordan, Lebanon, and Türkiye**.

Targets **5.82 million refugees, asylum seekers, and stateless persons** (including **4.87 million Syrians**) and **5.78 million host community members**.

2025 Total Requirements

$4.65 billion

Overview of the Lebanon Response Plan

Strategic Objectives

Provide immediate humanitarian assistance to vulnerable populations to ensure critical needs are met.

Support service provision through national systems including national rapid response capacity

Ensure protection of the vulnerable populations.

Reinforce Lebanon's economic, social, and environmental stability.

Overview of the Lebanon Response Plan

At a Glance

5.7M Total Population

2025 Planning Figures

4.1M People in Need

- **2.2M** Vulnerable Lebanese
- **1.5M** Displaced Syrians
- **200,000** PRL
- **23,026** PRS
- **175,947** Migrants

3.6M People Targeted

- **1.7M** Vulnerable Lebanese
- **1.5M** Displaced Syrians
- **200,000** PRL
- **23,026** PRS
- **175,974** Migrants

161 Appealing UN and NGO partners

Basic Assistance	Education	Energy	Food Security & Agriculture	Health	Livelihoods	Nutrition	Protection, Child Protection, GBV	Shelter	Social Stability	WaSH
76	70	3	72	69	81	24	99	35	62	52

$3.01B 2025 Appeal

Overview of the Lebanon Response Plan

At a Glance

2025 Target & Funding Requirement by Sector

Sectors	Requirements (US$)	People Targeted
Food Security & Agriculture	900M	2,595,205
Basic Assistance	550M	2,636,042
WaSH	310M	2,325,666
Health	304M	2,491,343
Education	286M	981,531
Social Stability	211M	3,502,685
Livelihoods	204M	76,701
Protection, Child Protection, GBV	201M	1,502,655
Shelter	113M	613,908
Energy	50M	1,140,000
Nutrition	32M	923,617

Overview of the Lebanon Response Plan

Current Methods for Targeting the Most Vulnerable

Socio-Economic / PMT	Geographical	Categorical
• Country-wide targeting. • Based on the Proxy Means Testing (PMT). • Likelihood that a household is poor.	• Geographic areas where issues likely to be most prevalent. • 332 localities.	• Individual needs and known vulnerability of defined groups. • Common verifiable characteristics. • Higher risk.
Basic Assistance **Food Security & Agriculture**	**WaSH** **Shelter** **Social Stability** **Livelihoods** **Health** **Nutrition** **Energy**	**Protection** **Education** **Livelihoods** **Nutrition**

Lebanon Response Plan Overview

Commitments

Guiding commitments for the LRP: *policies, strategies, approaches, and interventions*

- Sustainable Development Goals (SDGs)
- The Global Compact on Refugees (GCR)
- Humanitarian-Development-Peace Nexus (HDPN)
- Accountability to Affected Populations (AAP)
- Prevention of Sexual Exploitation and Abuse (PSEA)
- Localization
- Government of Lebanon sectoral plans/roadmaps

Lebanon Response Plan Overview

Principles

Principles governing the LRP framework and structure:

- Prioritization (in line with global practice for increasingly prioritized appeals)
- Collaborative planning for multiple years / linkages to UNSDCF
- Efficient Implementation and Coordination
- Strengthening area-based coordination
- Timely Information Sharing and Tracking (activities, funding, strengthening understanding of contribution to impact)
- Conflict sensitive approach

Lebanon Response Plan Overview

Planning Assumptions

Overall Steers:

- Address immediate and medium-term needs of vulnerable populations (Lebanese, displaced Syrians, Palestinian refugees, migrants, and others, including IDPs and returnees).
- Respond holistically to multiple crises (hostilities, socio-economic crisis, Syria crisis impacts) affecting people and institutions in Lebanon.
- Build on 2024 contingency, emergency preparedness, and business continuity planning; incorporate lessons learned from mass displacement responses.
- Adapt response to significant contextual changes, including rising needs and funding requirements. Key milestones:
  - **'Gatekeeper moment'**: End of Q1-2025 review following the ceasefire agreement and Flash Appeal period.
  - Adjust geographical targeting for potential major population movements.

Strategic Focus:

- Incorporate localized, small-scale recovery efforts (e.g., livelihoods support) without large-scale reconstruction planning, which requires further evidence and frameworks.
- Conduct a 'reality check' to prioritize impactful components and adapt strategies to feasibility and effectiveness.
- Account for regional variations and cross-sectoral priorities through the Inter-Sector Coordination Group and January 2025 prioritization exercise.

Global and Regional Alignment:

- Address donor funding challenges amidst global crises and competing priorities.
- Align strategies with the **Regional Refugee & Resilience Plan (3RP)** for coherence and regional response integration.

Lebanon Response Plan Overview

Context Assumptions

Population Planning:

- **Baseline figures**: 2024 population of **5.7 million** (all cohorts) used for 2025 planning, with updates based on Displacement Tracking Matrix (DTM) data.
- Internal displacement and return data guide district-level planning; assumptions to be revisited during the year.

Key Contextual Assumptions:

- **Hostilities impact**: Continued reverberations of escalation in 2025. Ceasefire's sustainability uncertain; plans informed by December 2024 district-level data.
- **Population dynamics:** Vulnerabilities remain high for displaced, returning populations, and residents in conflict-affected areas + anticipated closures of collective shelters; potential new transitional shelter initiatives.
- **Infrastructure and services**: Risk of further deterioration or collapse without sustained support.
- **Environmental strain**: Mass displacement heightens pollution, waste, water resource diversion, and land degradation, intensifying fragility and tensions.

Social and Political Landscape:

- **Social tensions**: Escalation in hostilities and socio-economic crises exacerbate inter- and intra-communal pressures.
- **Economic vulnerability**: Rising needs disproportionately affect youth, older people, and individuals with disabilities. Negative coping mechanisms limit access to basic needs and services.
- **Syria's instability**: Ongoing impacts on Lebanon, with potential for increased sustainable returns if safe conditions improve.

LEBANON
Response Plan

Coordination of the Lebanon Response Plan

Jana Nasr, Senior Inter-Agency Coordination Assistant (UNHCR)

Coordination of the Lebanon Response Plan

Governance and Coordination Architecture – Endorsed by the Steering Committee

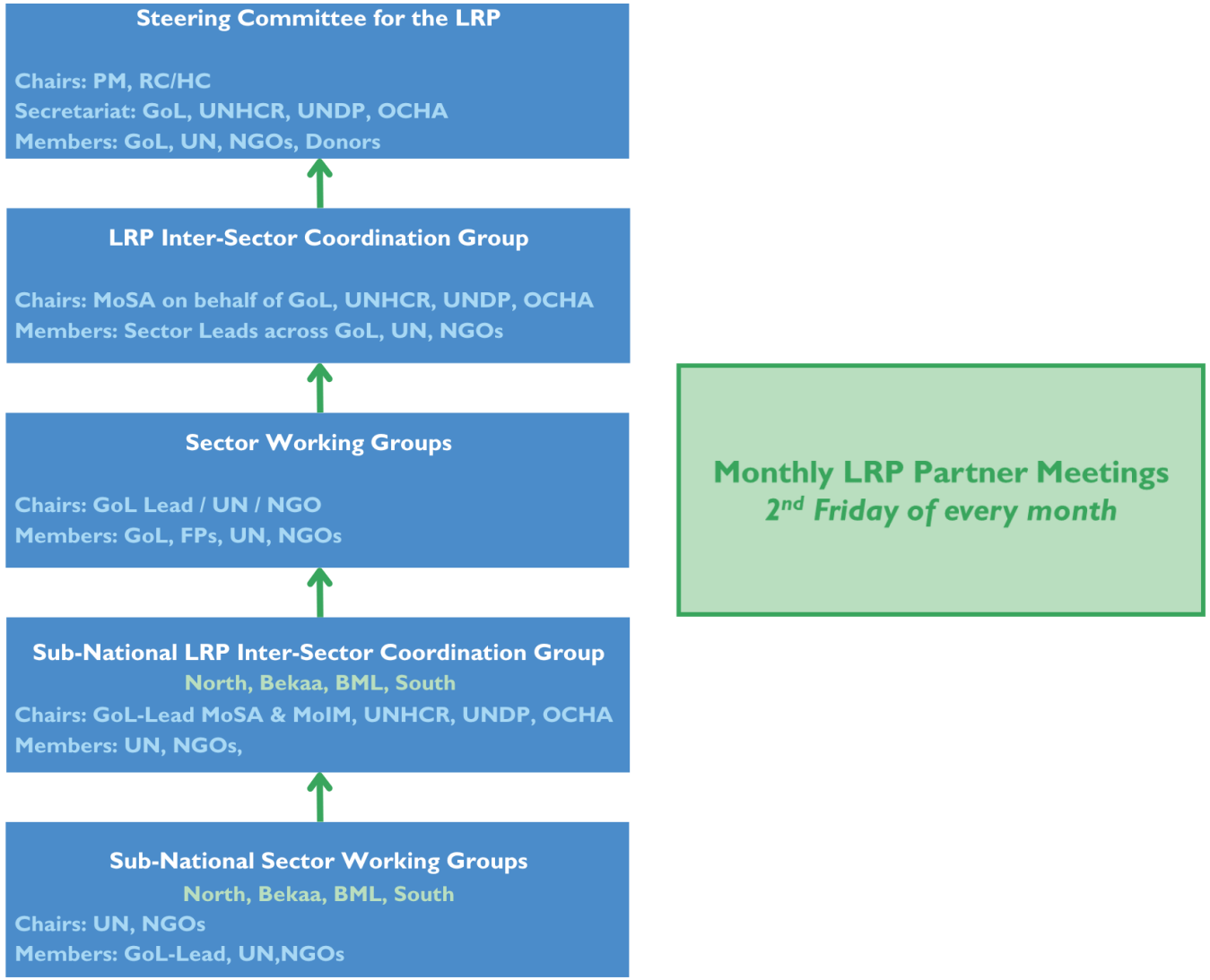

Coordination of the Lebanon Response Plan

Sector Coordination Structure

	Basic Assistance	Education	Energy	Food Security & Agriculture *Cluster	Health	Nutrition	Livelihoods	Protection	Shelter	Social Stability	WaSH
Ministry	MoSA	MEHE	MoEW	MoA	MoPH	MoPH	MoSA MoL MoET	MoSA	MoSA	MoSA MoIM	MoEW
UN Agency	UNHCR	UNICEF	UNDP	WFP FAO	UNHCR WHO	UNICEF	UNDP	UNHCR	UNHCR	UNDP UNHCR	UNICEF
NGO	ACF Spain	Save the Children		CARE	AMEL	IOCC	Mercy Corps	NRC	NRC		WVI
								GBV WG UNFPA UNHCR CP WG UNICEF TDH-Italy		Solid Waste Management Task Force MoE	
	Site Management Coordination	Logistics *Cluster									
UN Agency	UNHCR IOM	WFP									

*Adjustments / additons made following the significant escalation in hostilities affecting Lebanon.

Coordination of the Lebanon Response Plan

Coordination Meetings Schedule

LRP Sectoral Coordination & Meeting Schedule *2025*

LEBANON Response Plan

Inter-Sector Meetings

National
ISCG Online
1st Friday 10:00

LRP Partners Meeting Online
2nd Friday at 10:00

North
IS Tripoli/Qobayat
2nd Tuesday
10:30-12:30

Bekaa – Baalbek El Hermel
IS UNHCR Zahle
Biweekly
Tuesday 2:00-3:30

South
IS UNHCR Tyre
1st and 3rd Wednesday
12:00-1:30

Beirut – Mt. Lebanon
IS UNHCR BML
Last Thursday
10:00-12:00

Information Management WG

National
UNHCR
Last Wednesday of the month 10:00
(Every 2 months, starting February)

Sector Working Groups

	Health	Nutrition	Food Safety & Security	Livelihoods	Protection	CP Working Group	GBV Working Group	Social Stability	Education	Basic Assistance	Shelter	WaSH
NATIONAL	**NHSWG meeting** WHO Last Friday of the Month 9:00-11:00 **Core Group Meeting** (Quarterly)	**Nutrition meeting** Online 4th Thursday of every month 10:00-12:00	**FSS WG meeting** WFP 2nd Tuesday 9:30-11:30 **Core Group** WFP 1st Tuesday 9:00-10:00	**LH WG meeting** UNDP / MoSA 2nd Thursday (bi-monthly) 10:00-12:00 **Core Group** Last Thursday 1:00-2:00	**PWG meeting** UNHCR 3rd Wenesday 2:00 **Core Group** UNHCR 2nd Wednesday 2:00	**CP WG meeting** UNICEF 3rd Thursday 10:00 **Core Group** 2nd Thursday 10:00-12:00	**GBV WG meeting** UNHCR & Co-chaired by UNFPA 3rd Wednesday 10:00-12:00 **Core Group** 2nd Wednesday 10-11:30	**SoSt WG meeting** Online or In person at UNDP Last Tuesday 11:00-12:30 **Core Group** In person at UNDP 2nd Tuesday 11:00 -12:30	**EDU WG meeting** Location TBD 4th Thursday 12:00 **Core Group** 1st & 3rd Tuesday 11:00	**BAWG meeting** UNHCR / MoSA 3rd Thursday 10:00-12:00 **Core Group** 2nd Thursday 10:00-12:00	**Shelter WG meeting** MoSA Last Friday 11:00 **Core Group** 3rd Friday 14:00	**WASH WG meeting** MoEW 1st Thursday 10:00

Coordination of the Lebanon Response Plan

Coordination Meetings Schedule

BEIRUT - MT .LEB	UNHCR BML FO 3rd Thursday of the month 10:00	Second Wednesday of every month 12:00-1:30	WFP (every 2 months Last Thursday 10:00-12:00	UNDP 1st Thursday 10:00-11:00	UNHCR Last Tuesday 10:00	UNICEF 4th Wednesday 13:00	UNHCR 4th Wednesday 10:00-12:00	Alternating Online / In-Person with venue TBC 1st Thursday (monthly) 11:15-12:15	UNICEF (every 2 months) 4th Wednesday 10:00	**BML BAWG meeting** Ad-hoc basis 10:00-12:00	UNHCR 2nd Thursday 10:00	UNICEF Beirut 2nd Thursday 10:00
BEKAA - BAALBECK-EL HERMEL	UNHCR Zahle FO 4th Thursday of the month 11:00	3rd Thursday of every month 11:00-12:30	WFP (every 2 months) Last Wednesday 11:00-1:00	Online or in Person (UNDP or UNHCR) 2nd Wednesday from 12:00-1:00	UNHCR 2nd Tuesday 11:30	UNHCR 4th Tuesday 10:00	UNHCR 3rd Thursday 10:00	Alternating Online / In- Person at UNHCR or UNDP Zahleh office 2nd Wednesday (monthly) 11:00-12:00	UNHCR Last Tuesday 10:00	**Bekaa – Baalbeck El Hermel BAWG meeting** Last Friday of each month 10:00-12:00	UNHCR 3rd Wednesday 10:00	UNICEF Zahle 2nd Wednesday 10:00
NORTH	UNHCR Tripoli FO 2nd Thursday 11:00	First Wednesday of every month 12:00-1:30	WFP (every 2 months) Last Tuesday 11:00-1:00	UNDP Tripoli 1st Tuesday 10:30-11:30	Rotate between Tripoli and Halba 2nd Wednesday 10:30	Rotate between UNHCR Tripoli & Qobayat 3rd Tuesday 10:00	Rotate between UNHCR Tripoli & Qobayat Last Thursday 10:30-12:30	In person at UNDP Tripoli office 1st Tuesday (monthly) 11:45 – 12:45	Location TBD Last Tuesday 11:00	**North BAWG meeting** 1st Wednesday of each month – Ad-Hoc basis 10:30- 12:30	UNHCR Tripoli 1st Thursday 10:30	UNICEF Tripoli Last Thursday 10:30
SOUTH – EL NABATIEH	UNHCR Tyre FO 1st Thursday 10:00	Second Wednesday of every month 12:00-1:30	WFP (every 2 months) Last Thursday 10:00-12:00	UNDP Last Wednesday 12:00-1:00	UNHCR Last Thursday 10:00	UNICEF 2nd Thursday 12:30 (every 2 months)	UNHCR 2nd Thursday 10:00-11:30	Online or in person at UNDP South Office Last Wednesday (monthly) 11:00 – 12:00	UNICEF 4th Wednesday 12:00-2:00	**South/El Nabatiyeh BAWG meeting** 2nd Wednesday 10:00-12:00	UNHCR 1st Wednesday 10:30	UNICEF Tyre 1st Tuesday 10:00

Other Meetings

RH SWG Meeting Last Wednesday of the month UNFPA

CMR TF Meeting 3rd Tuesday of the month

National MHPSS TF meeting Online 1st Tuesday of the month 2:00

North MHPSS TF meeting 3rd Wednesday of the month 10:00

Bekaa MHPSS TF meeting 3rd Tuesday of the month 11:00

National Site Coordination Sector Partner Meeting 2nd Friday 2:00–3:00

Nutrition Evidence Working Group and IYCF Committee Meeting Ad hoc basis

Core Group Emergency Meeting Every Wednesday 10:00 - 11:00

National and Subnational CP Coordinators Meeting Every other Monday 2:00 to 1:00

National CP Working Group Meeting 3rd Thursday 10:00 - 12:00

Stabilization Thematic Group 3rd Monday 10:00 –12:00

Community Engagement Thematic Group 1st Wednesday 10:00 –12:00 UNICEF

Water Quality Thematic Group Ad hoc basis

Overview of the Lebanon Response Plan

Why Coordination?

Coordination is a mechanism that ensures:

- **Integrated response management** through a dedicated team.
- **Effectiveness** and **transparency** of the response.
- Oversight of the overall **progress** of the response.
- **Cohesion** and **linkages** between sectors, which facilitates collaboration and prevents duplication.
- **Communication** and **dissemination** of timely and accurate information to partners.
- **Development** and **establishment** of plans, guidelines, and strategies while informing the planning and supporting sector coordinators.

LEBANON
Response Plan

Mainstreaming Components

Jana Nasr, Senior Inter-Agency Coordination Assistant (UNHCR)

Mainstreaming Components

What are the Mainstreaming Areas under the LRP?

There are five cross-cutting issues mainstreamed across sectors under the LRP:

- Conflict Sensitivity
- Protection
- Gender & GBV
- Prevention of Sexual Exploitation and Abuse (PSEA)
- Environment

Mainstreaming Components

Conflict Sensitivity Mainstreaming Priorities 2025

- **Knowledge Sharing:** expanding access to tensions data for LRP actors, disseminating knowledge and sharing lessons learned (i.e. Social Stability Lessons Learned from the response to the escalating hostilities in Lebanon).
- **Data Visibility, Outreach & Innovation:** increasing data uptake and outreach between partners using user-friendly dynamic streams (i.e. Tensions Monitoring System online portal – *launching in March 2025*).
- **Linking up to the Conflict Sensitivity global hubs:** aligning the humanitarian-stabilization landscape in Lebanon with global Conflict Sensitivity best practices.
- **Scaling up Conflict Sensitivity Capacities:** offering a wide range of trainings on individual, institutional and sector levels while expanding the pool of local trainees on Conflict Sensitivity and Do No Harm.
- **Supporting Collective Learning:** engaging in high-level conflict sensitivity policy development among CS expert organizations in Lebanon (i.e. joint consultation sessions and sector-focused knowledge products) we well as with donors.

Conflict Sensitivity Focal Point: *Nisreen Jaafar, Conflict Analysis and Mainstreaming Officer (UNDP)* nisreen.jaafar@undp.org

Mainstreaming Components

Protection Mainstreaming Priorities 2025

- **Update protection risk analysis in each sector with support of Protection Core Group**.
- **On quarterly basis share with ISCG and all sector protection analysis** and recommendations to mitigate across sectors and track progress.
- **Identify protection mainstreaming focal points in all sectors to be trained and enhance protection risk mitigation and mainstreaming**.
- **Provide cross-sectoral guidance on disaggregation SADD to be able to enhance disability-specific response**
- **Extract disaggregated data across sectors** to ensure analysis of cross-sectoral vulnerabilities.
- Develop **protection referral pathways** to enhance the use, accuracy and timeliness in protection referrals.
- Trainings on the **Inter-Agency referral tools** will be provided.
- Enhanced **analysis of Complaint and Feedback mechanisms** are inclusive and safely accessible.
- **The Protection Mainstreaming Community of Practice** to be reinitiated to support staff across sectors, who are working within their organizations on protection mainstreaming and related cross-cutting topics.

Protection Focal Points: *Amanda Melville, Senior Protection Sector Coordinator (UNHCR)* melville@unhcr.org
Sophie Etzold, Protection and GBV Sector Coordinator (UNHCR) etzold@unhcr.org
Zahra Shukeir, Protection Sector Co-Coordinator (NRC) zahraa.shukier@nrc.no

Mainstreaming Components

Gender & GBV Mainstreaming Priorities 2025

- Maintain and **support the network of gender and GBV focal points in all sectors**.
- **Review and update gender mainstreaming and GBV risk mitigation** in Annual Work Plans – based on sectoral Gender Action Plans.
- Ensure implementation of Guidelines for Integrating Gender-Based Violence Interventions in Humanitarian Action indictors across sectors response plan.
- Through the GIHA and Gender WG, expand and update gender analysis – **draft gender briefings and present findings across sectors**.
- **Present the Inter-Agency GBV Safety Audit** including cross-sectoral findings and recommendations and establish a monitoring mechanisms to ensure risk mitigation.
- **Enhance the use of GBVIMS data and trend**s as well as GBV trend analysis to ensure risk mitigation.
- **Update the GBV Referral Pathways and roll out safe disclosure and safe referral trainings** across all sectors at national and sub-national level.
- Capacity-building trainings provided on Gender-mainstreaming and GBV risks mitigation.

Gender & GBV Focal Points: *Sophie Etzold, GBV Coordinator (UNHCR)* etzold@unhcr.org
Sawsan Nourallah, National Gender Analyst (UNDP) sawsan.nourallah@undp.org
Tsfaye Barge GBV Coordinator (UNFPA) barge@unfpa.org

Mainstreaming Components

PSEA Mainstreaming Priorities 2025

- Provide ongoing **training and mentorship to PSEA Focal Points** and mainstream PSEA within Sectors.
- Rollout **PSEA preparedness Tipsheets** to prevent and respond to SEA.
- Enhance the use of the **SEA Risk Assessment tool** to minimize and mitigate SEA risks.
- Strengthen work with other sectors on timely and effective **SEA Reporting and referral**.
- Coordinate with all sectors on a regular basis to provide support on PSEA mainstreaming.

The full set of PSEA Network resources is available here.

PSEA Focal Point: *Elisa Cappelletti, PSEA Network Coordinator (OCHA)* cappelletti@un.org

Mainstreaming Components

Environment Mainstreaming Priorities 2025

1. Strengthen the adoption of the environmental marker for screening of project with reporting through ActivityInfo.
2. Improve project design to ensure sustainability of the intervention, including but not limited to environmental sustainability and climate proofing. Joint social and environmental results are strongly encouraged.
3. Improve reporting on environmental metrics, including committed financial resources.

Resources available here:

- Environmental Marker Guide.
- Training resources on solid waste management, water and wastewater management, and natural resources management, and project climate-proofing.

The ETF is available to support the sectors as needed. Periodic meetings will be held to brainstorm on needs and possible collaboration avenues.

Environment Focal Point: *Environment Task Force Coordinator (MoE)*

LEBANON
Response Plan

Information Management Tools

Maroun Sader, Assistant Information Management Officer (UNHCR)

Information Management Tools

What are the different IM Tools?

The Lebanon Information Hub is an online platform hosting all Information Management (IM) tools.

Data Portal

Main gateway to operational data/

Inter-Sector Service Mapping

Mapping of services and assistance in all governorates, including referral pathways & 5W information.

Activity Info

Partners' activity/output reporting tool.

Refugee Lebanon

Webpage providing information on all humanitarian aid services available in Lebanon.

Information Management Tools

What are the different IM Tools?

Assessment Registry (LASER)

Online repository of on-going and past assessments in Lebanon.

Fact Book

Searchable repository of interesting facts and figures related to the response.

Map Hub

Go-to place for dynamic maps related to the Syria Crisis Response in Lebanon.

Contact Hub

Online application to register for Inter-Sector mailing lists.

Information Management Tools

What are the different IM Tools?

VASyR Hub

This portal provides access to all VASyR reports and an extensive range of data tables and resources.

Emergency Tools

Tools for reporting on extreme weather and Contingency Stocks.

Reporting Tools

Directory of sectors log frame, list of indicators and ActivityInfo user guides.

Contact List

Lists of Inter-Sector Leaders, Sector Coordinators, and IM Focal Points.

LEBANON
Response Plan

Reporting & Knowledge Management

Maroun Sader, Assistant Information Management Officer (UNHCR)

Reporting and Knowledge Management

LRP Reporting, Information Products, and Tools

The yearly **Reporting Calendar** ensures these products are finalized and circulated in a timely manner

Reporting

- Statistical & Sector dashboards (monthly, quarterly, and annual).
- Public Institutions Support (PIST) Report (annual).
- Funding Update (quarterly).
- LRP Annual Report.

Information Products

- LRP Inter-Sector Situation Update (quarterly).
- Assessments (e.g. VASyR, VARON, Tensions surveys, etc.)
- In Focus Report.

Tools

- Sectoral technical guidance, minimum standards.
- LRP Service Mapping.

Reporting and Knowledge Management

Communication and Access to LRP Products and Tools

Partners/donors/NGOs and interested individuals can subscribe to the Inter-Agency mailing list to receive updates related to the response across all sectors and areas through the Contact Hub

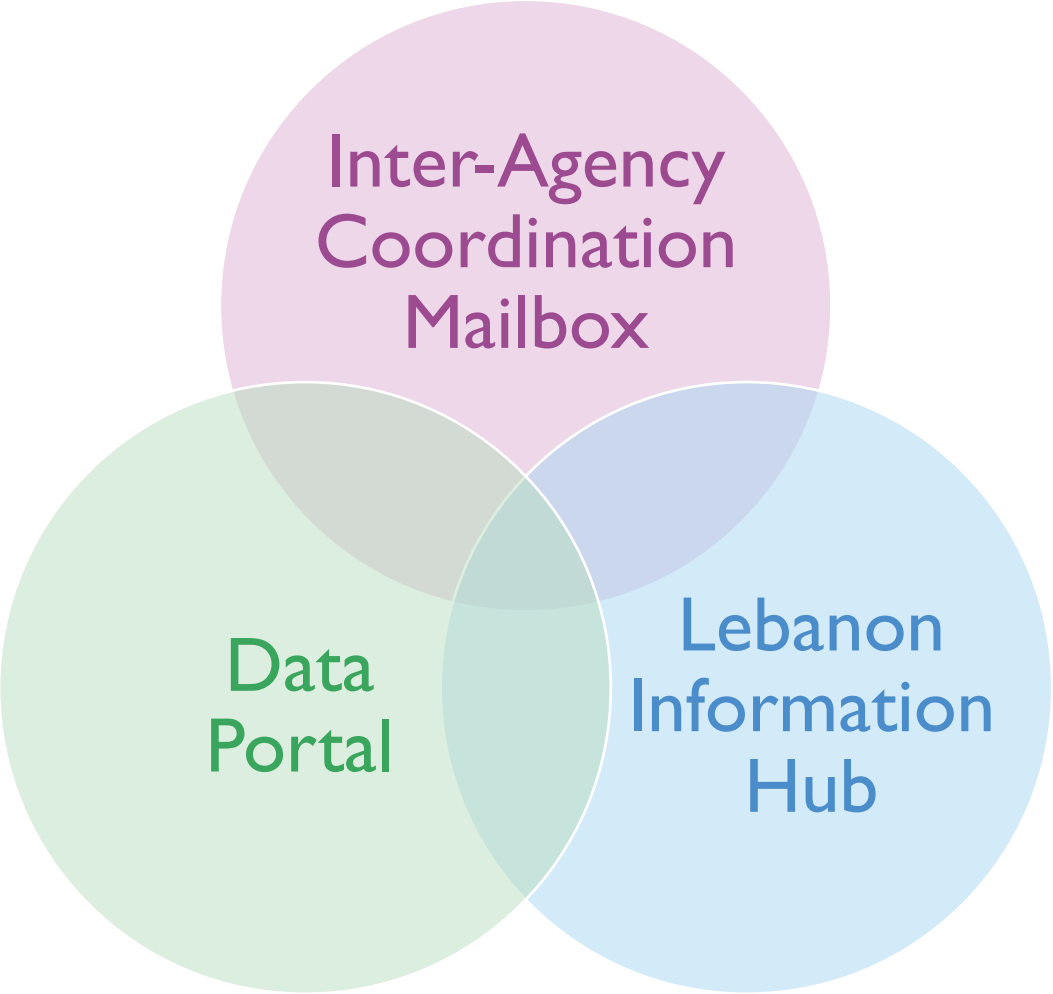

Reporting and Knowledge Management

How to Subscribe to the Inter-Agency Mailing List

To receive inter-agency updates and invitations to meetings, or to sign up for a specific sector working group, please subscribe to the inter-sector mailing list(s). You can choose which specific sector(s) and which field office(s) you would like to subscribe to.

How to Subscribe:

1. Visit the Lebanon Information Hub: https://ialebanon.unhcr.org/
2. Scroll down to find the following icon and click on it.

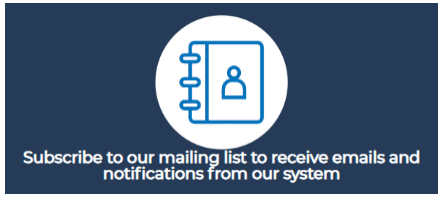

3. Fill in all the required information, including your name, email address, and other relevant details. ***Note:*** *If your organization name is not listed, you can select* "***other organization***" *or a similar option.*
4. Click the "Add record" button to proceed.
5. On the subscription form, you will have the option to choose different sectors and geographic levels under which you wish to be registered. *Select the relevant sectors that align with your interests or responsibilities.*
6. Once you have added all the related sectors, click on the "**Save record**" button to complete the subscription process.
7. To unsubscribe from the mailing lists in the future, simply click unsubscribe.

LEBANON
Response Plan

Inter-Sector Photo Repository

Jana Nasr, Senior Inter-Agency Coordination Assistant (UNHCR)

Inter-Agency Photo Repository

Overview

The Inter-Agency Photo Repository includes a wide collection of **high-resolution photos** from YOUR activities under the LRP 2024-2025 humanitarian and stabilization response to be used in various LRP materials and partner communications.

We would appreciate if you could share photos from your operations that would not need additional consent for publishing through the **Inter-Agency Photo Repository**.

Please ensure that these photos include:

1. **Diverse** and **comprehensive** representation of the sectors' work and activities
2. **Equal** representation of **all population groups**:
   - Lebanese
   - Displaced Syrians
   - Palestinian Refugees from Syria (PRS)
   - Palestine Refugees in Lebanon (PRL)
   - Migrants

Inter-Agency Photo Repository

How is the tool helpful?

Facilitates the collection, organization, and utilization of photos

Builds a readily available repository of images to be used in Inter-Agency products (dashboards, strategies, and reports)

Helps showcase achievements & activities through a visually compelling narrative

Inter-Agency Photo Repository

What are the key features?

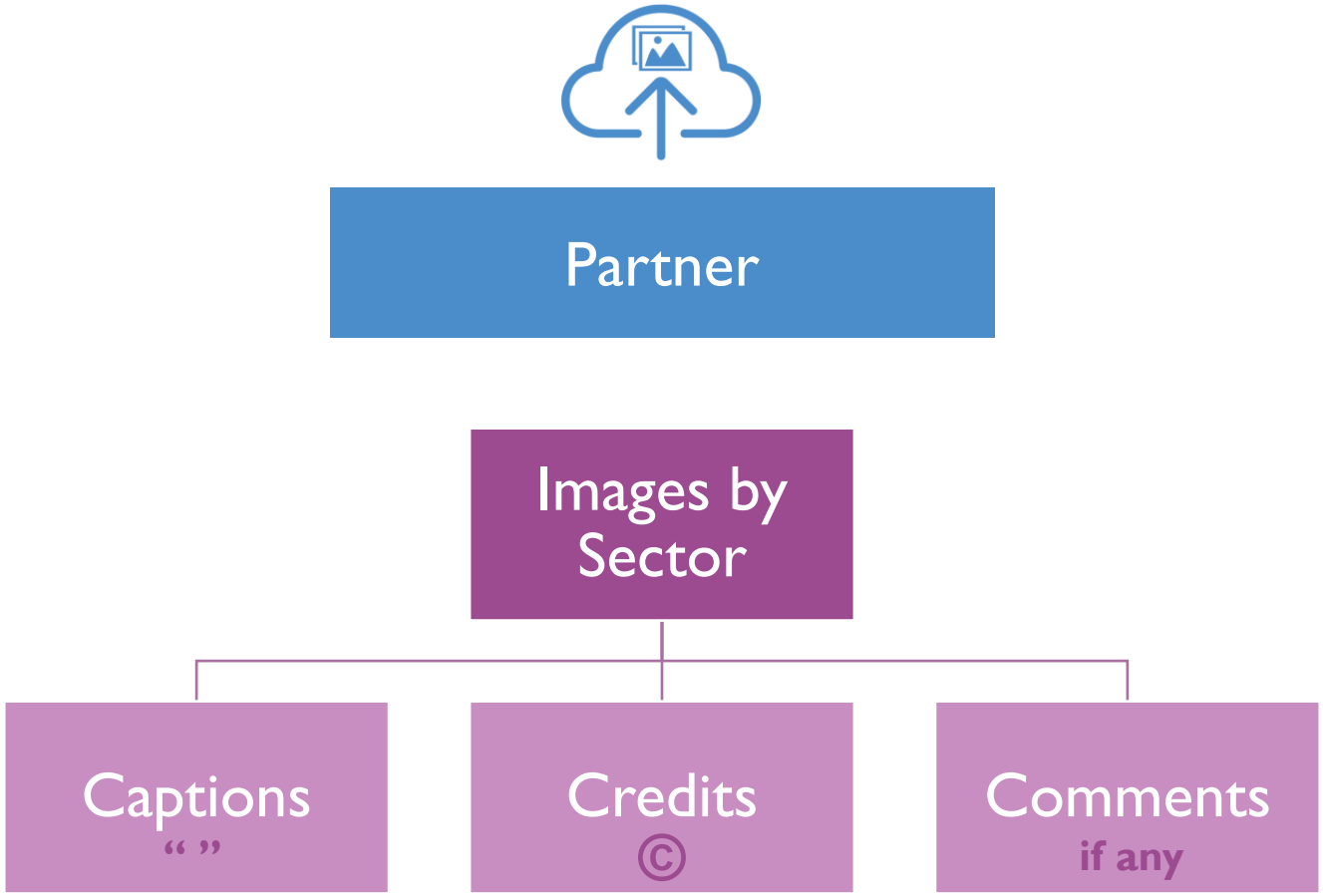

Inter-Agency Photo Repository

How to use the Repository?

1. Access the Collection Link

2. Refer to the Guidance Note HERE

Remember to number photos when uploading in bulk and to add captions and credits!

Inter-Agency Photo Repository

Examples

Sector Dashboards

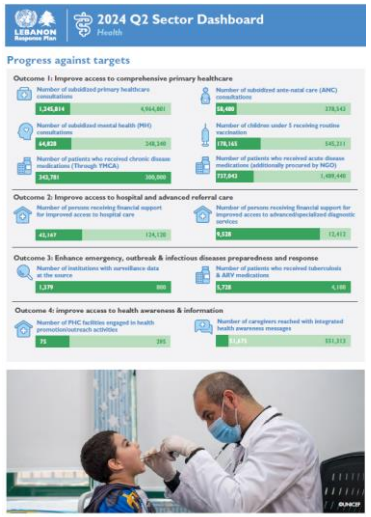

Winter Paper & Storm Reports

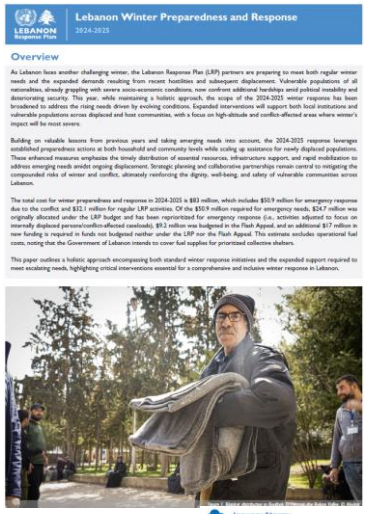

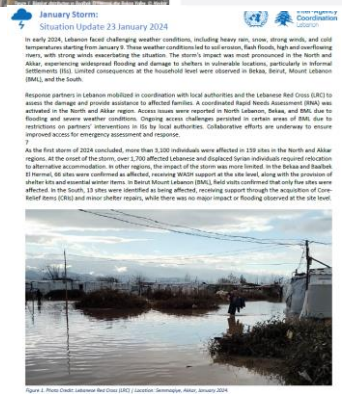

What's New

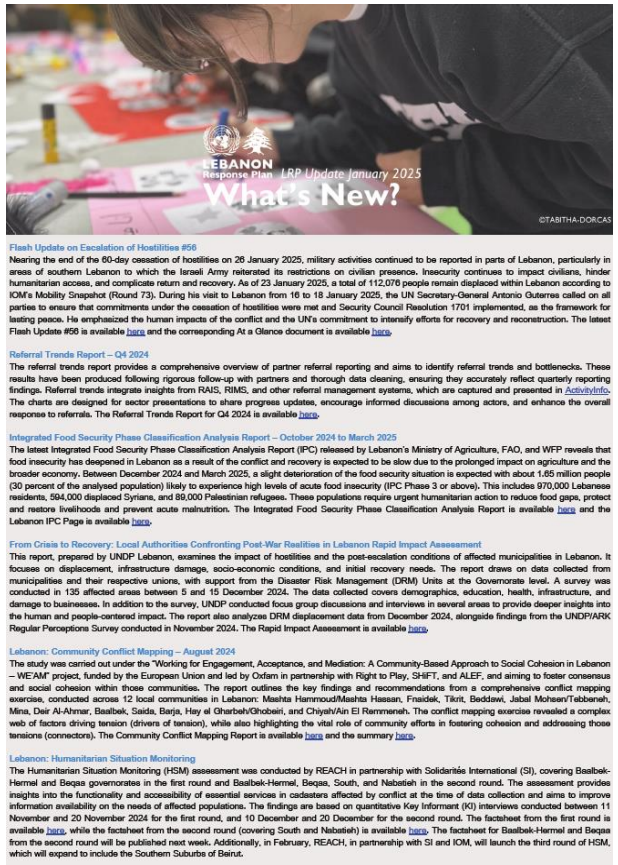

LEBANON
Response Plan

QUIZ TIME!

Join at

slido.com

#2927 453

slido

Please download and install the Slido app on all computers you use

What year was the Lebanon Response Plan (LRP) first launched?

ⓘ Start presenting to display the poll results on this slide.

slido

Please download and install the Slido app on all computers you use

Who among the following UN Agencies does not coordinate the LRP?

ⓘ Start presenting to display the poll results on this slide.

slido

Please download and install the Slido app on all computers you use

How much is the LRP Partners Appeal for 2025?

ⓘ Start presenting to display the poll results on this slide.

slido

Please download and install the Slido app on all computers you use

What is the online platform hosting all Information Management (IM) tools?

ⓘ Start presenting to display the poll results on this slide.

slido

Please download and install the Slido app on all computers you use

Which of the following is not a mainstreaming area under the LRP?

ⓘ Start presenting to display the poll results on this slide.

LEBANON
Response Plan

Questions?

Key Links

- 3RP Regional Strategic Overview 2025
- Lebanon Information Hub
- LRP At a Glance 2025
- LRP Sector Strategies and Logframes 2025
- LRP Coordination Meeting Schedule 2025
- Reporting Calendar 2025
- LRP Sector Coordination Teams 2025
- What's New? LRP Update January 2025

For general queries, please contact Inter-Agency Coordination at lebbeia@unhcr.org
For IM related queries, please contact Maroun Sader at sader@unhcr.org or Raffi Kouzoudjian at kouzoudj@unhcr.org

LEBANON
Response Plan

Thank you