Berseve 2 IDP Camp - December 2024

CAMP BACKGROUND INFORMATION

Berseve 2 camp was established in November 2014 and hosts predominantly Ezidi Internally Displaced People (IDP), as well as other populations, who fled Sinjar in August 2014. UNHCR advocates for durable solutions for those in the camp, given the unsustainable living conditions. Many tents in Beserve 2 have passed their lifespan, combined with IDPs' financial inability to upgrade their shelters and uncertainty about the camp's future, the residents remain vulnerable to harsh weather conditions in the summer and winter. IDPs in the camp indicate that to be able to return to their area of origin, security and law enforcement must be fully restored through institutions they trust, and they must have access to quality public services, adequate shelter, and livelihood opportunities. In addition, some indicate that they would prefer other durable solutions such as relocation in areas of displacement. As such, UNHCR is advocating for all durable solutions to be made available to the IDP population and that they have equal access to assistance packages available.

Berseve 2	Darkar	Zakho	Duhok
Camp	Sub-district	District	Governorate

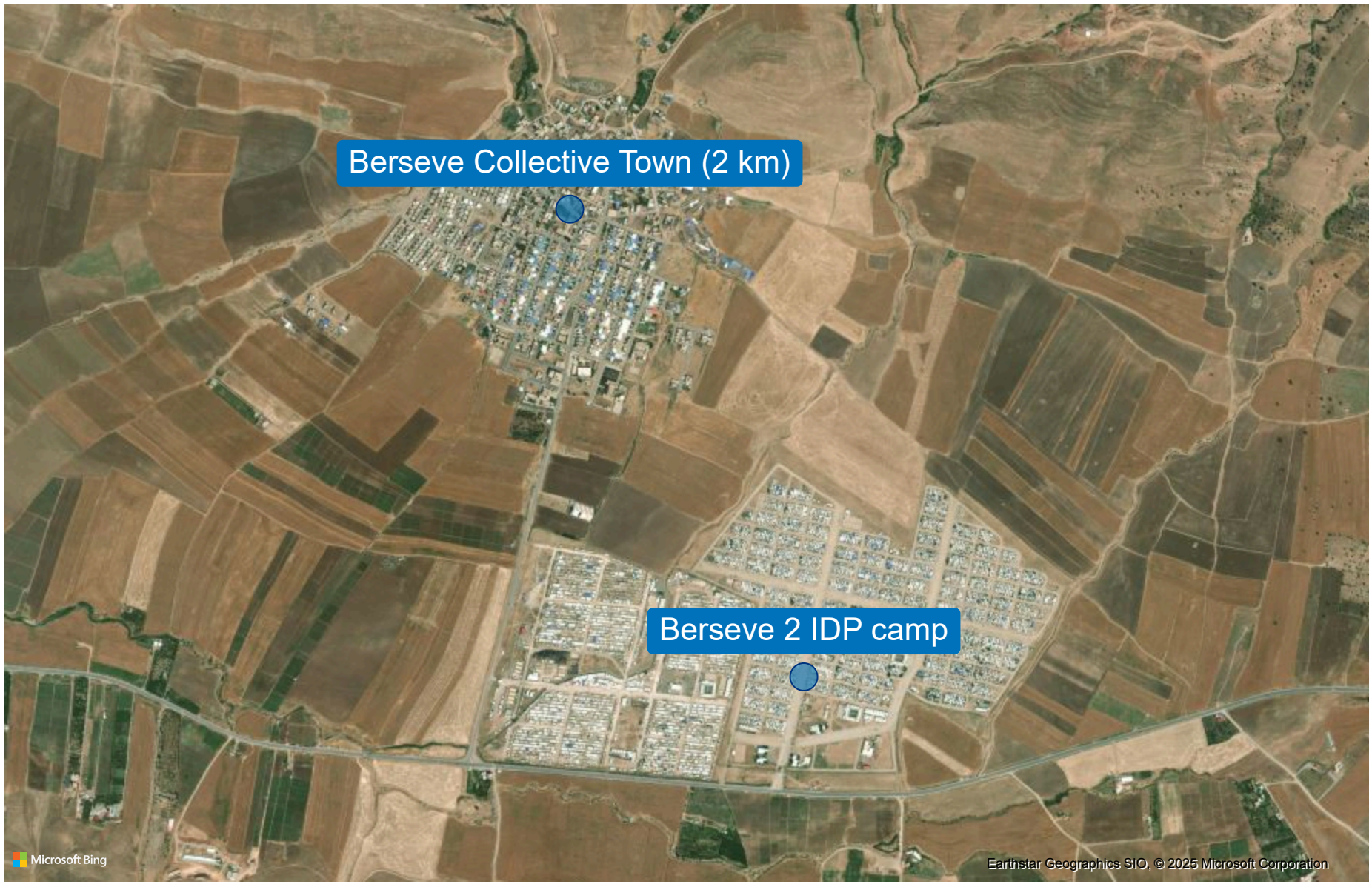

KEY FACTS & FIGURES

872
Total families

4,104
Total individuals

UNHCR/DMCR (BCF)
Camp management

475,000 m²
Camp area size

UNHCR
Camp Construction

Private
Land ownership

Source : UNHCR | DMCR | BCF

For more information Feedback Contact UNHCR Iraq IM Unit IRQBAGIM@unhcr.org and IRQERBIM@unhcr.org

Berseve 2 IDP Camp - December 2024

POPULATION DEPARTURE TREND

Since January 2024, 310 families (1628 individuals) departed the camp, mainly through the International Organization of Migration (IOM) and Ministry of Migration and Displacement (MoMD) programmes on organized returns. This figure represents approximately 30% of the population registered as living in the camp as of January 2024. IDPs primarily departed to Ninewa, Duhok.

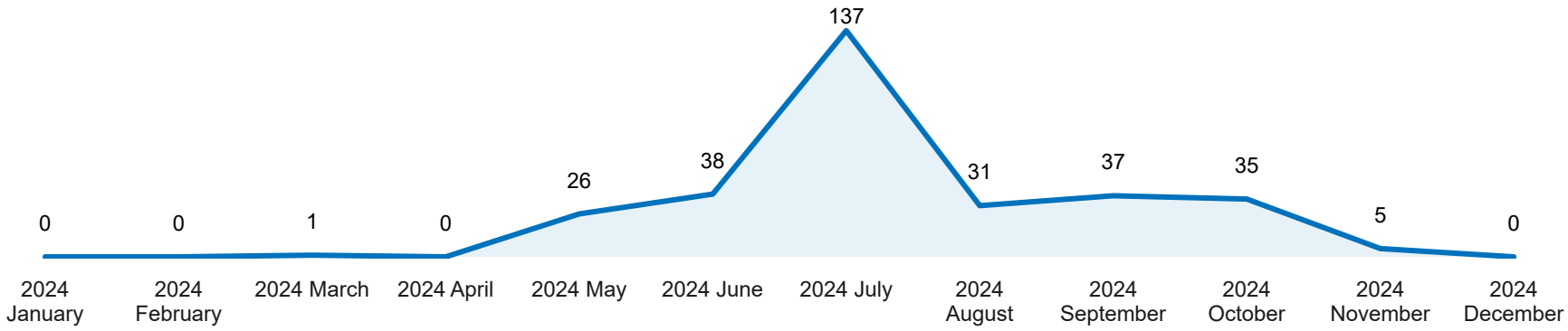

SHELTER

UNHCR Tent
Shelter type

1,326
Occupied plots

219
Shelters with over 7 residents

EDUCATION

0
# of kindergarten in camp

4
# of primary school in camp

2
# of secondary school in camp

HEALTH

Not available
# of Primary Health Centre in the camp

Berseve collective town PHC
Nearest Primary Health Centre outside of the camp

WASH

Yes
Access to drinking water

Boreholes
Water source

Family latrine
Sanitation type

SERVICE MAPPING

Service	Entity type	Service provider name
Basic school (7-9)	GoI	General Directorate of Education
Food parcels	GoI	Ministry of Migration and Displacement
Basic school (1-6)	KRG	General Directorate of Education
Electricity	KRG	Directorate of Electricity
Waste management	KRG	Directorate of Water and Sewage of the Kurdistan Region
Water supply	KRG	Department of Water Duhok
Camp management	Humanitarian	Barzani Charity Foundation
Child protection	Humanitarian	United Nations Childrens Fund
GBV protection	Humanitarian	EMMA NGO, United Nations Population Fund
General protection	Humanitarian	Zakho Small Villages Projects, Global Yazidi Organization, Harikar
Legal assistance	Humanitarian	Harikar
MHPSS	Humanitarian	Habibi-International Organization
NFI	Humanitarian	Barzani Charity Foundation

Source : UNHCR | DMCR | BCF

For more information Feedback Contact UNHCR Iraq IM Unit IRQBAGIM@unhcr.org and IRQERBIM@unhcr.org