

STATISTICS OF REFUGEES AND ASYLUM SEEKERS

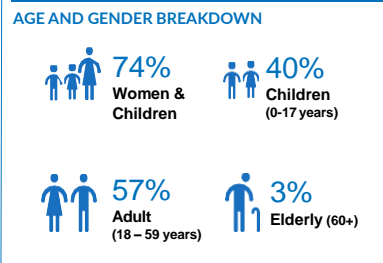

REFUGEE POPULATION BREAKDOWN BY REGION

REGION	FEMALE					TOTAL FEMALE	MALE					TOTAL MALE	GRAND TOTAL
	00-04 years	05-11 years	12-17 years	18-59 years	60+ years		00-04 years	05-11 years	12-17 years	18-59 years	60+ years		
MATERI	462	760	333	1,971	157	3,683	513	641	303	903	80	2,440	6,123
BANIKOARA	831	381	131	2,733	105	4,181	785	361	97	1,708	126	3,077	7,258
TANGUIÉTA	177	282	144	741	47	1,391	173	322	145	483	32	1,155	2,546
PEHUNCO	262	104	40	692	22	1,120	253	100	31	789	34	1,207	2,327
COTONOU	37	124	89	622	22	894	33	109	98	1,029	21	1,290	2,184
NATITINGOU	100	159	93	383	27	762	99	154	79	366	24	722	1,484
ABOMEY-	8	12	18	75	4	117	9	18	13	106	2	148	265
TOUCOUN	14	32	18	58	2	124	22	31	10	57	1	121	245
OTHERS	46	41	30	212	9	338	54	50	34	264	17	419	757
GRAND	1,937	1,895	896	7,487	395	12,610	1,941	1,786	810	5,705	337	10,579	23,189

In Benin, 70%(16,234) of forcibly displaced persons received refugee legal status, The rest of the forcibly displaced population are asylum seekers represent 30%(6,955). They are mostly present in the northern part of the country and representing more than 86%.

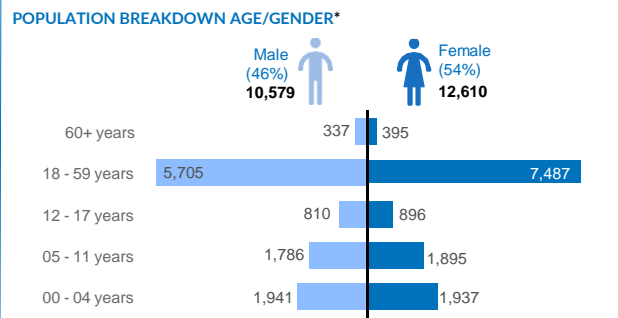

*Refugees and asylum seekers

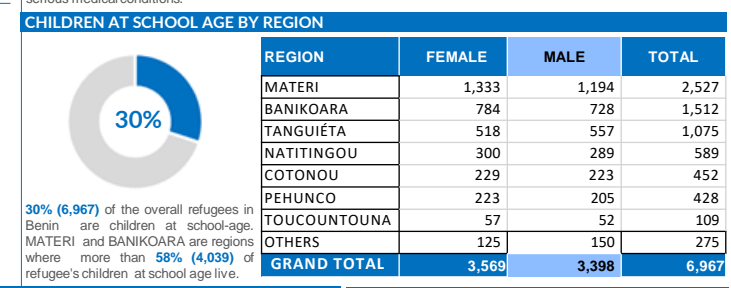
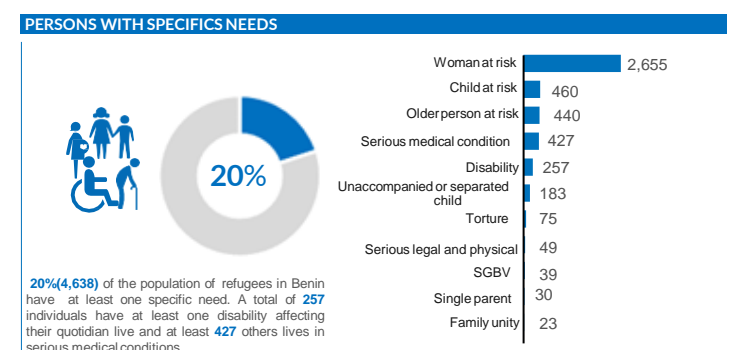
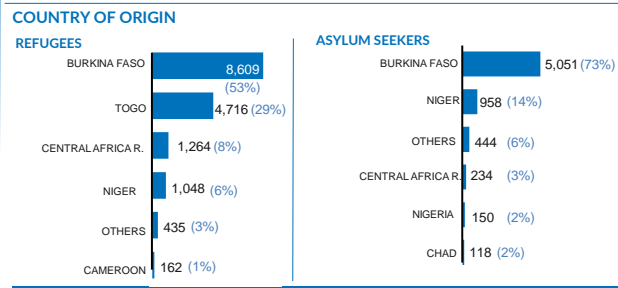

POPULATION TREND (SINCE MARCH 2024)

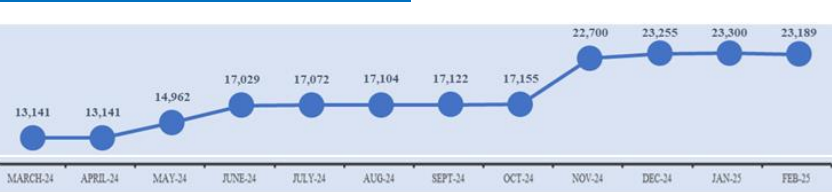

SOCIO-ECONOMIC STATISTICS

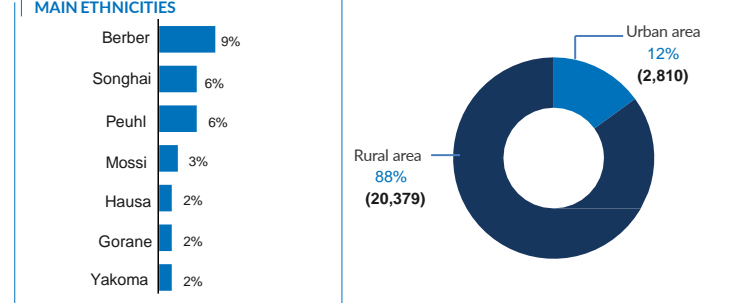
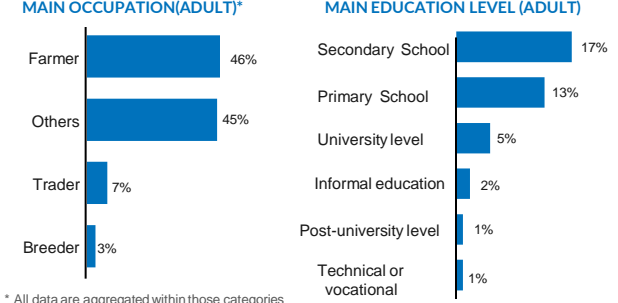

* All data are aggregated within those categories