



## Key figures

 **3,315,200**  
estimated number of IDPs

 **181,800\***  
estimated number of displaced to neighbouring countries

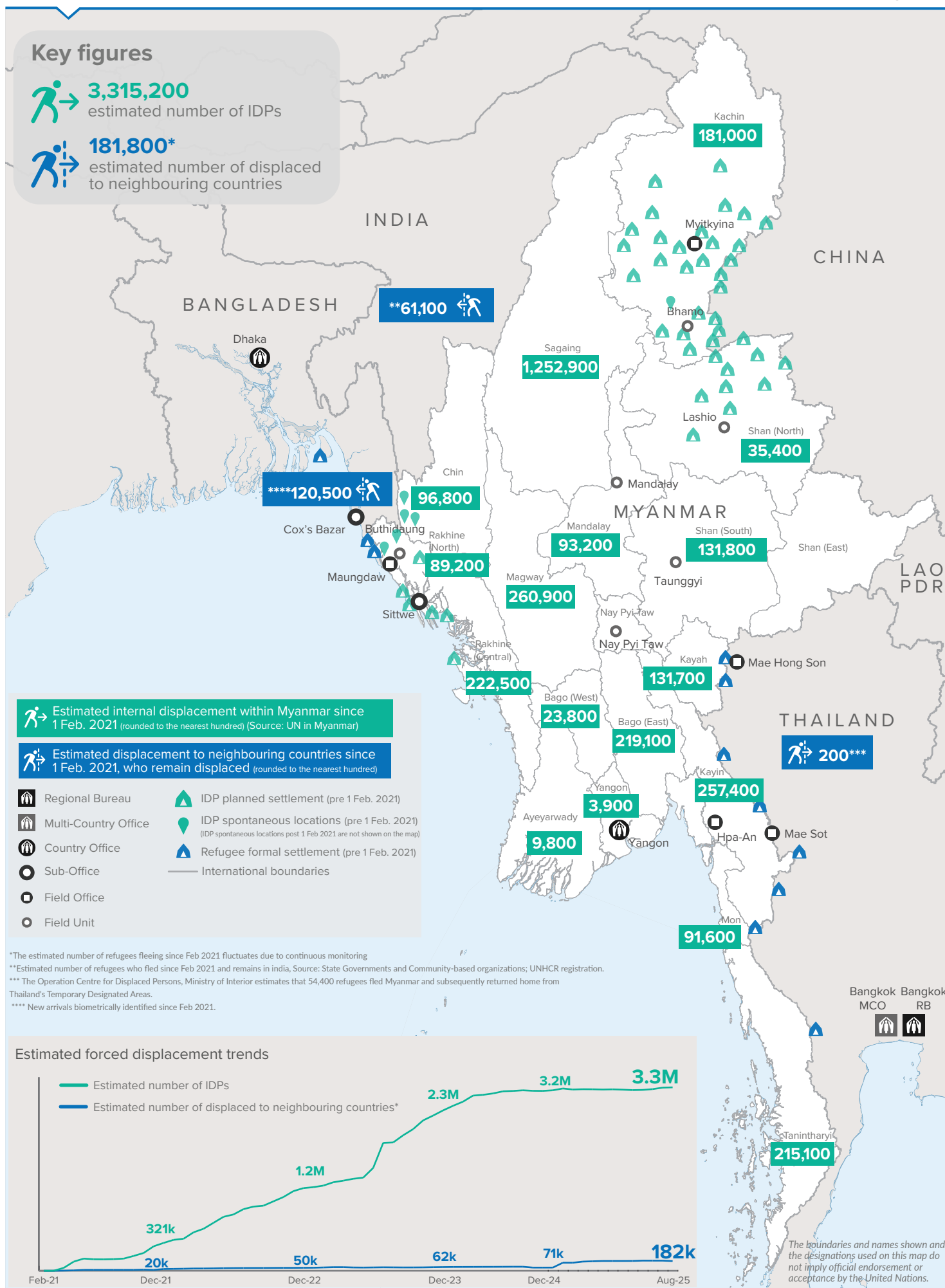

## Key figures

 **3,585,200**

Estimated total IDPs within Myanmar

 **270,000**

Estimated # of IDPs displaced prior to 1 Feb 2021  
(As of 31 Dec, 2024)

 **3,315,200**

Estimated # of IDPs displaced post 1 Feb 2021  
(As of 04 Aug, 2025)

 Prior to 1 Feb 2021

 Post 1 Feb 2021

Source : UN in Myanmar

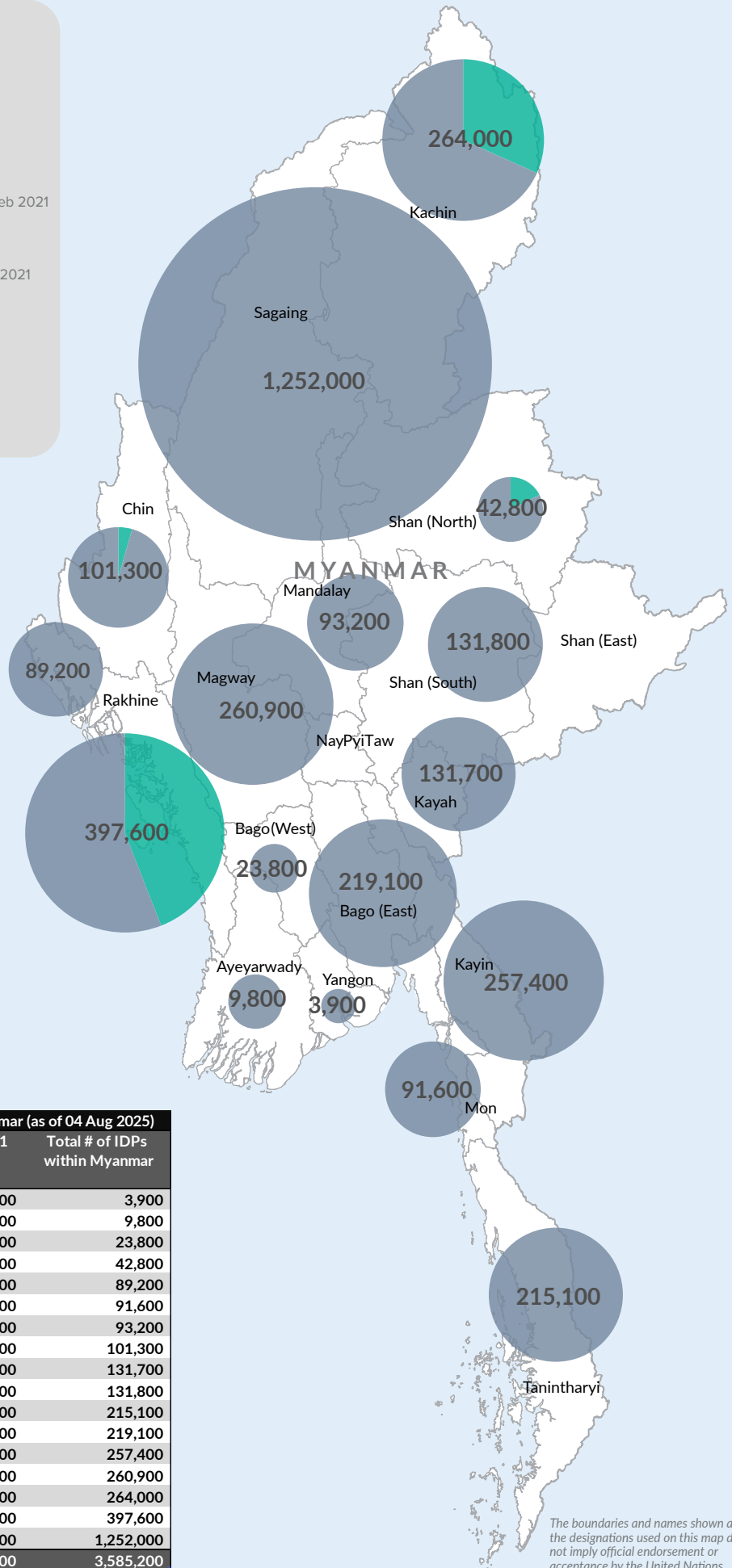

Estimated total internally displaced person (IDPs) within Myanmar (as of 04 Aug 2025)

State/Region	Prior to 1 Feb 2021 IDPs	Post 1 Feb 2021 IDPs	Total # of IDPs within Myanmar
Yangon Region	-	3,900	3,900
Ayeyarwaddy	-	9,800	9,800
Bago Region (West)	-	23,800	23,800
Shan State (North)	7,400	35,400	42,800
Rakhine State (North)	-	89,200	89,200
Mon State	-	91,600	91,600
Mandalay Region	-	93,200	93,200
Chin State	4,500	96,800	101,300
Kayah State	-	131,700	131,700
Shan State (South)	-	131,800	131,800
Tanintharyi Region	-	215,100	215,100
Bago Region (East)	-	219,100	219,100
Kayin State	-	257,400	257,400
Magway Region	-	260,900	260,900
Kachin State	83,000	181,000	264,000
Rakhine State (Central)	175,100	222,500	397,600
Sagaing Region	-	1,252,000	1,252,000
<b>Grand Total</b>	<b>270,000</b>	<b>3,315,200</b>	<b>3,585,200</b>

The boundaries and names shown and the designations used on this map do not imply official endorsement or acceptance by the United Nations.