UNHCR The UN Refugee Agency | Nigeria

Forcibly Displaced Populations

1 August 2025

SITUATION OVERVIEW

- *Nigerians make up 3% of the world's 123 million forcibly displaced persons, including both internally displaced individuals and Nigerian refugees, primarily in the Lake Chad Basin.*
- *Conflict, insurgency, and communal violence have displaced millions, with the North-East experiencing the highest displacement.*

KEY FIGURES

139,426

REFUGEES AND ASYLUM-SEEKERS IN NIGERIA

- *Nigeria hosts refugees & asylum-seekers from over 45 countries, with majority from Cameroon*
- *Most refugees are concentrated in border states across the North East (Borno, Adamawa, Yobe), North Central (Benue), and South South (Cross River) regions of Nigeria.*
- ***21,984** individuals are awaiting registration.*

3,575,114

INTERNALLY DISPLACED PERSONS

- ***2,252,348** individuals displaced in the North East, primarily due to insurgency (**92%**) and communal clashes (**6%**).*
- *In the North West, **718,126** individuals are displaced, while the North Central region has **604,640,** driven by various conflict dynamics.*

23,732

REFUGEE RETURNEES

- *Since the beginning of 2025, **2,301** refugees returned spontaneously from Cameroon, Chad, Niger and Sudan. Additionally, **21,431** refugees were repatriated bilaterally by the Nigerian Government from Chad (Feb 2025) and Niger (Apr-May 2025)*

408,561

NIGERIAN REFUGEES REGISTERED IN CAMEROON, CHAD, AND NIGER

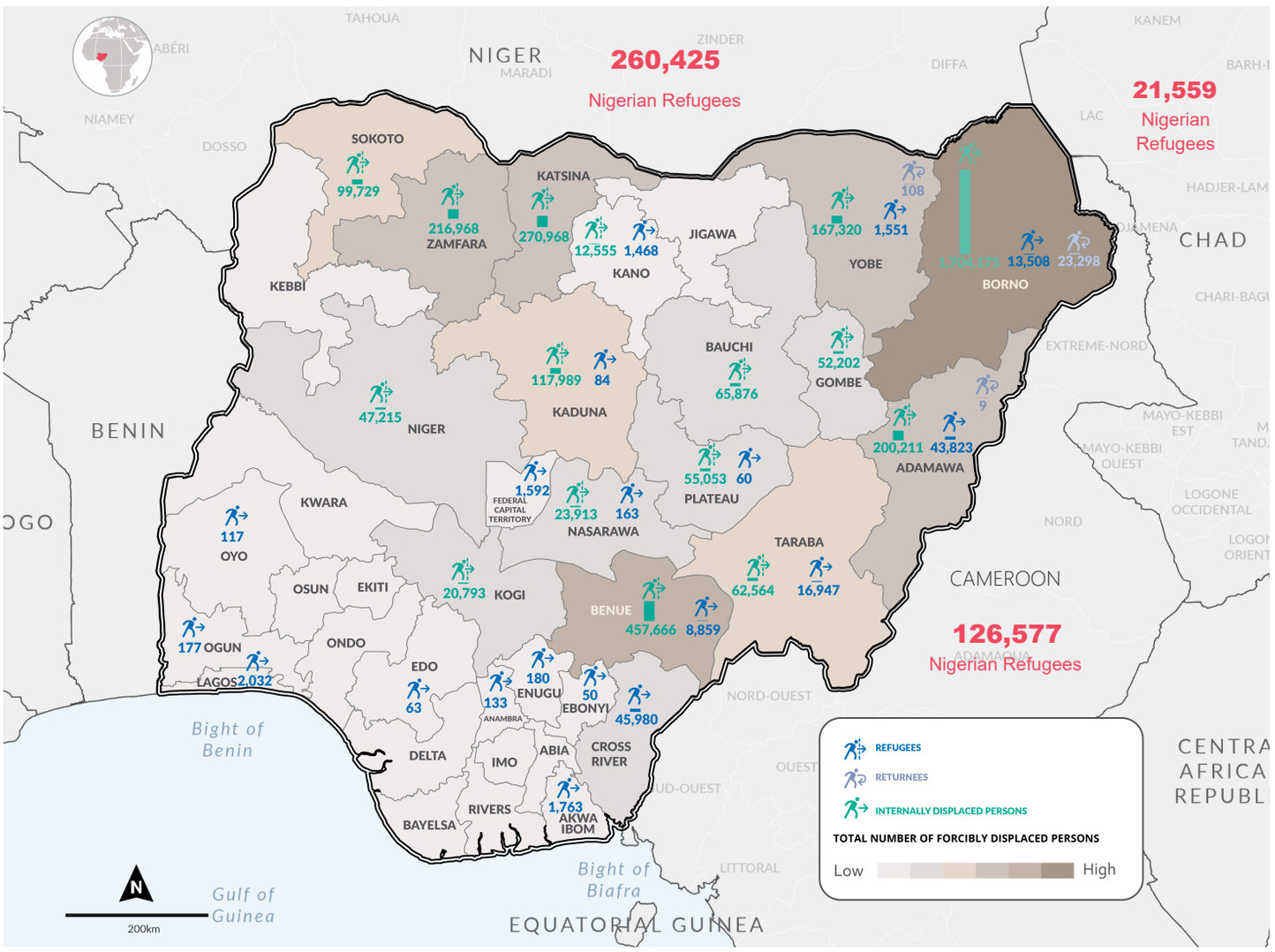

Disclaimer: The boundaries and names shown and the designations used on this map do not imply official endorsement or acceptance by the United Nations.

Published: August 2025 **Source:** UNHCR, IOM DTM R49, IOM DTM R16, NIS, NCFRMI **Feedback:** nigabim@unhcr.org **Website:** unhcr.org/ng