UNHCR The UN Refugee Agency | Rwanda

Congolese Forcibly Displaced Persons

As of 30 September 2025

83,583
Total Population

64,238	15,011	4,334
Refugees	Asylum Seekers*	Other of Concern

Male	Female
46%	54%
38,318	45,265

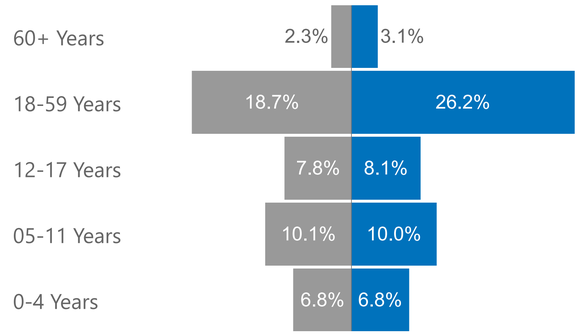

Top Areas of Origin

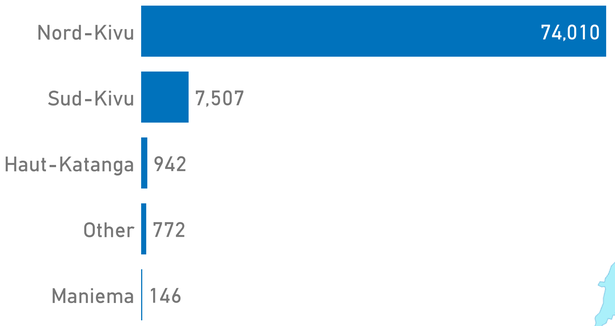

Legal Status

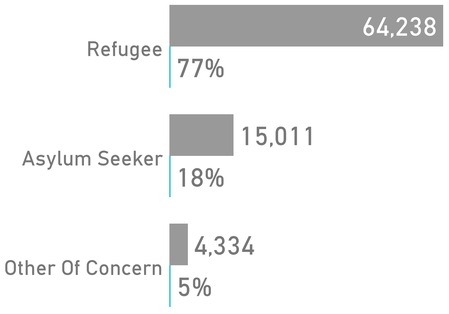

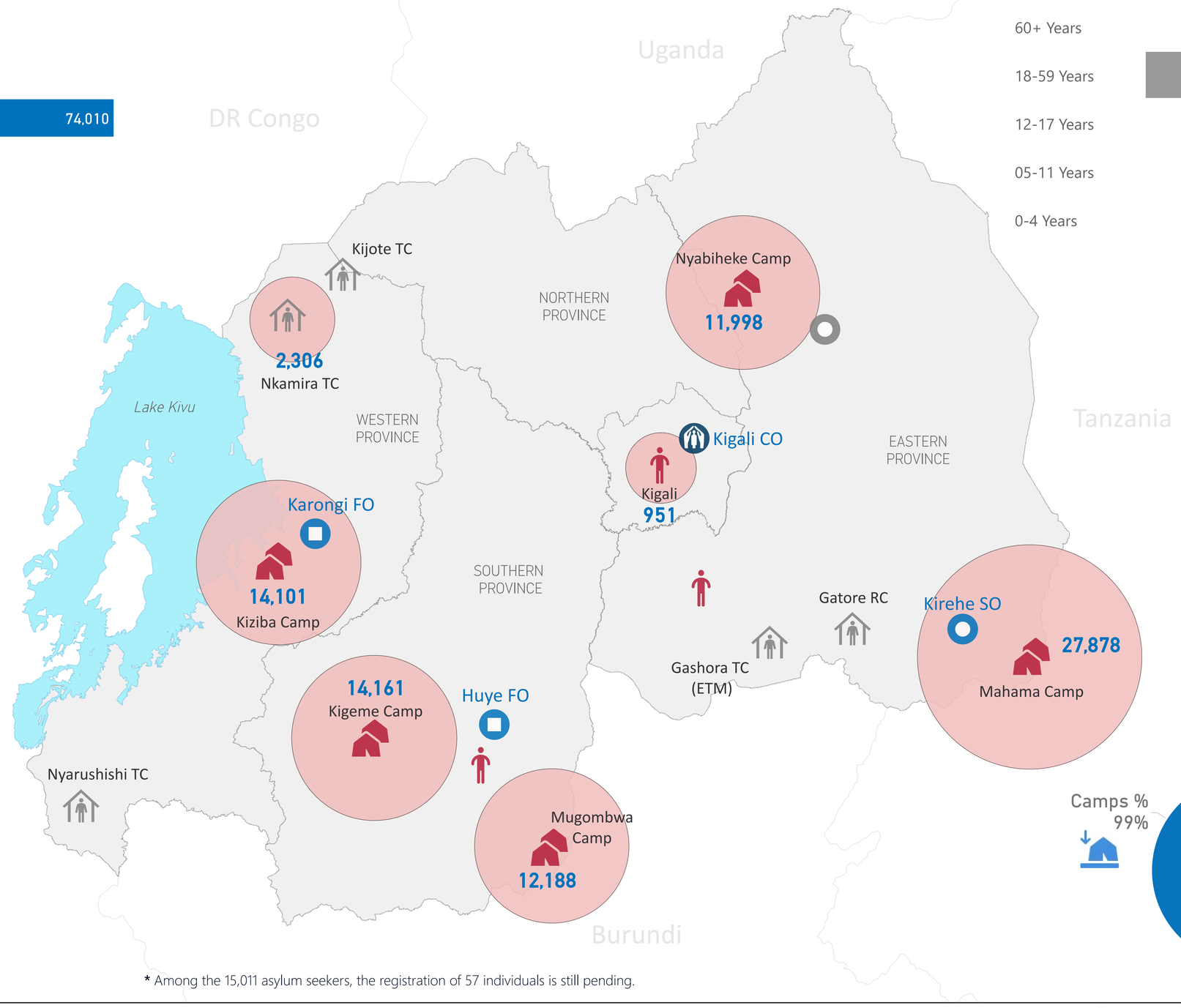

18 & Above	Women & Children
50%	79%
42,113	65,962

Elderly	Youth (15-24)
5%	24%
4,509	19,807

Under 18	Under 12
50%	34%
41,470	28,146

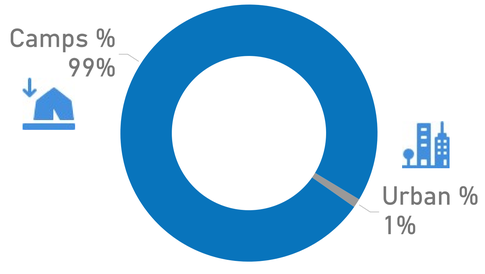

- UNHCR Branch Office
- UNHCR Sub Office
- UNHCR Field Office
- UNHCR Field Unit
- Refugee Camp
- Refugee Center
- Urban Refugee

Disclaimer: The boundaries and names shown, and the designations used on this map do not imply official endorsement or acceptance by the United Nations.

* Among the 15,011 asylum seekers, the registration of 57 individuals is still pending.

CONTACT: rwakireg@unhcr.org

For more info: https://data2.unhcr.org/en/country/rwa