Regional Refugee Response for the Ukraine Situation

Quarter 1
2026

Inter-agency operational update

REFUGEE COORDINATION FORUM | MOLDOVA

36,014 people reached by RRP in Q1

Men	Women	Boys	Girls
5,524 (15,34%)	13,058 (36,26%)	8,295 (23,03%)	9,137 (25,37%)

140,698 Ukrainian refugees in Moldova

Men	Women	Boys	Girls
29,462 (21%)	53,839 (38%)	27,646 (20%)	29,751 (21%)

1,261,009 Arrivals from Ukraine since February 2022

13,907 Third-Country Nationals from Ukraine in Moldova

91,088 Temporary Protection Holders (cumulative)

Current funding level

116.1 M total pledged

18.07 M (15.5%*)) funds received*

* As reported in the Refugee Funding Tracker.

Number of refugees receiving MPCA
10,950

Number of hosting family members receiving MPCA
9,329

	Recieved	Pledged
Basic needs (includes In-kind, Shelter, Wash, Food Security, Multi-purpose Cash)	$ 9.46 M	$ 69.24 M
Education	$ 0.25 M	$ 4.77 M
Protection (Including GBV & CP)	$ 4.67 M	$ 22.71 M
Health & Nutrition (includes MHPSS)	$ 0.63 M	$ 11.04 M
Livelihood & Socio-economic Inclusion	$ 2.38 M	$ 8.37 M
Not yet allocated / Others	$ 0.68 M	

Support to the Government and Civil Society

69 trained government officials, CSO staff and volunteers

Support to Host Community

21,120 members of the host community reached

People Reached by Sector

Basic Needs
20,279

Health & Nutrition
4,636

Protection
5,906

Education
7,481

Livelihoods & Inclusion
916

Child Protection
7,659

Gender-based violence
16,332

Regional Refugee Response for the Ukraine Situation

Quarter 1
2026

Partners Who Reported Results in Quarter 1

RRP Partners:

International Organization for Migration, UN Women, United Nations High Commissioner for Refugees, United Nations Population Fund, World Food Programme, Acted, Catholic Relief Services, Charity Centre for Refugees, KeyStone Moldova, Moldova Red Cross Society, People In Need, Project HOPE, Terre des hommes Moldova, United Nations Children's Fund, World Health Organization

RRP-aligned Partners:

Speranța Terrei, Zdorovii Gorod, Norwegian Refugee Council, Gender Center, Asociația Obștească Interaction, AO Agenția pentru Inovație și Dezvoltare, AO Budesti – Casa Parinteasca, AO NIKA – Generation, Institutum Virtues Civilis, MOTIVATIE, Uniunea pentru Echitate si Sanatate, AO Centrul de Drept al Avocatilor / Law Center of Advocates, Casa Marioarei, Child and Family Empowerment Association "AVE Copiii", Laolalta, National Congress of Ukranians in Moldova, Alliance of Organisations for Persons with Disabilities from Moldova, AO Artemida, Health for Youth Association, HelpAge Moldova, Home Care, IFIS, La Strada, Pro Didactica, Church World Service

Check out useful resources

Operational Data Portal

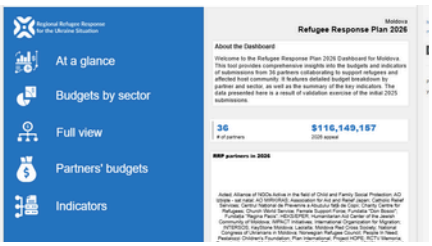

Refugee Funding Tracker

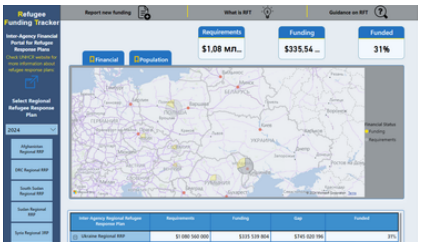

Refugee Response Plan 2025 Year End Report

RRP Revised Moldova Country Chapter - 2025-2026

RCF Terms of Reference (2026)

Participatory Assessment Factsheet 2025 Q4

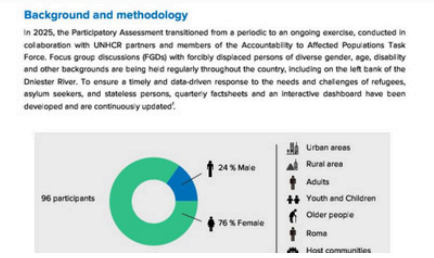

For more information: please contact UNHCR Inter-Agency Coordination Unit at mdachrcf@unhcr.org