UNHCR
The UN Refugee Agency

TUNISIA
Situation Map
Refugees and Asylum Seekers (as of 30 April 2026)

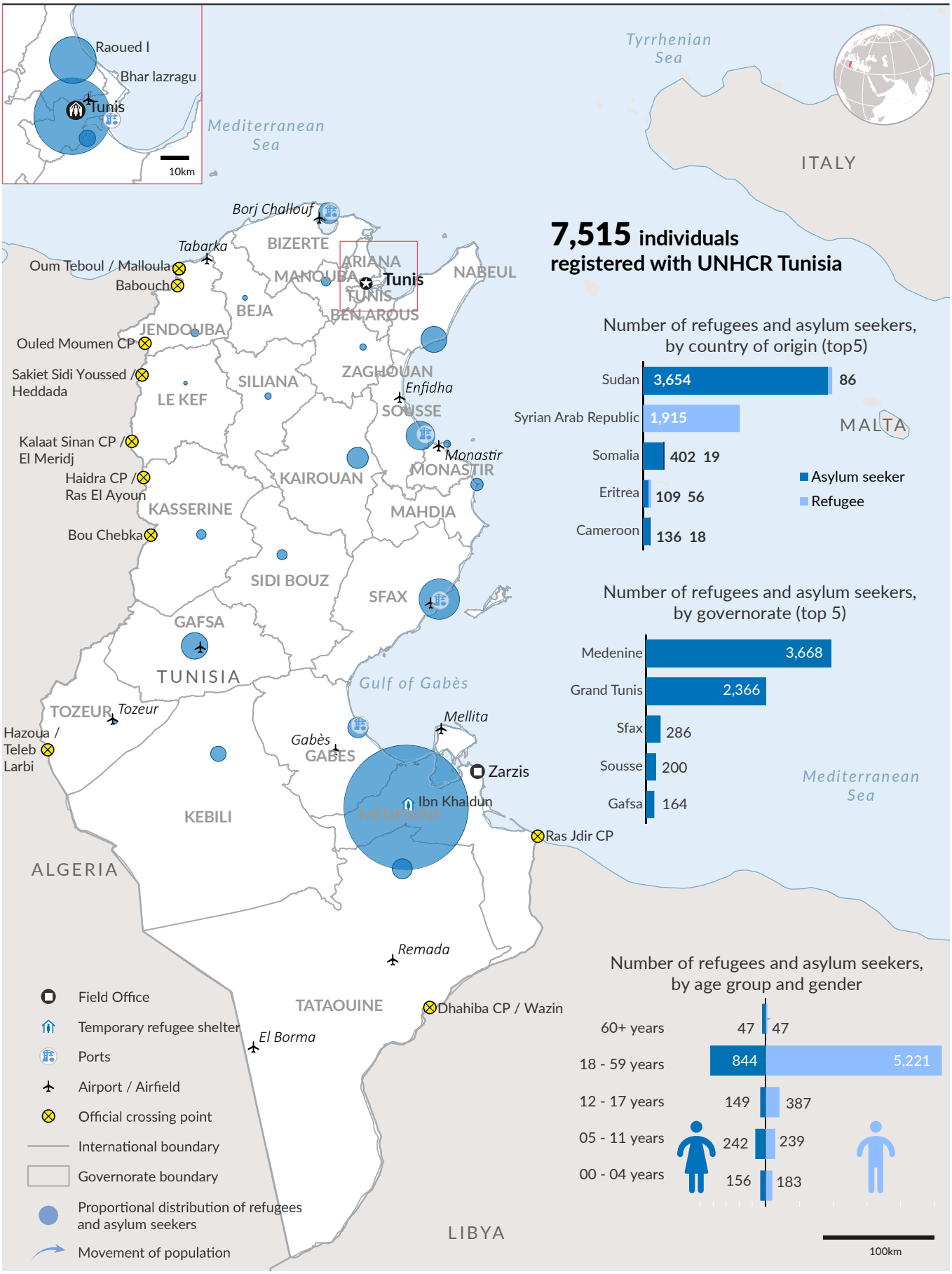

7,515 individuals registered with UNHCR Tunisia

Number of refugees and asylum seekers, by country of origin (top5)

	Asylum seeker	Refugee
Sudan	3,654	86
Syrian Arab Republic	1,915	
Somalia	402	19
Eritrea	109	56
Cameroon	136	18

Number of refugees and asylum seekers, by governorate (top 5)

Medenine	3,668
Grand Tunis	2,366
Sfax	286
Sousse	200
Gafsa	164

Number of refugees and asylum seekers, by age group and gender

60+ years	47	47
18 - 59 years	844	5,221
12 - 17 years	149	387
05 - 11 years	242	239
00 - 04 years	156	183

The boundaries and names shown and the designations used on this map do not imply official endorsement or acceptance by the United Nations.

Printing date: 12 May 2026 **Sources:** UNCS, UNHCR **Author:** UNHCR - Tunisia Operation **Feedback:** skah@unhcr.org **Filename:** A4P_template_geoservices