UNHCR
The UN Refugee Agency

EGYPT
Registered Population (Refugees and Asylum Seekers)

as of 30 June 2026

1,098,708 Registered population

444,546 Registered households

73% Women and children

19.9% Persons with specific needs

Age & gender of registered population

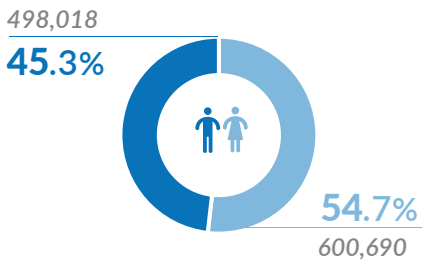

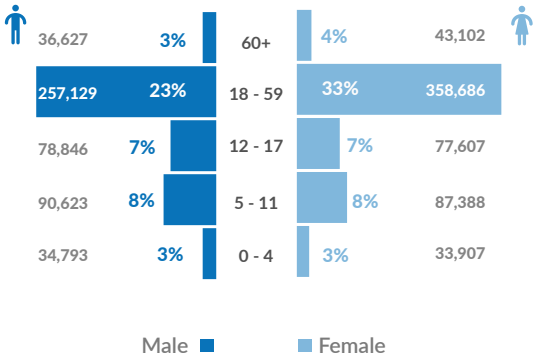

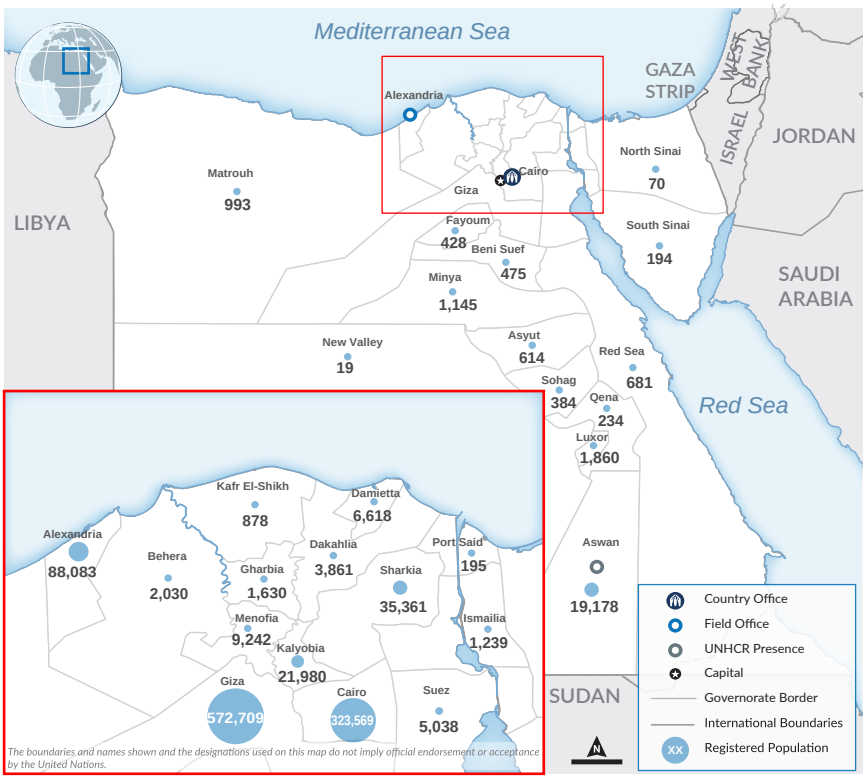

Persons with specific needs*

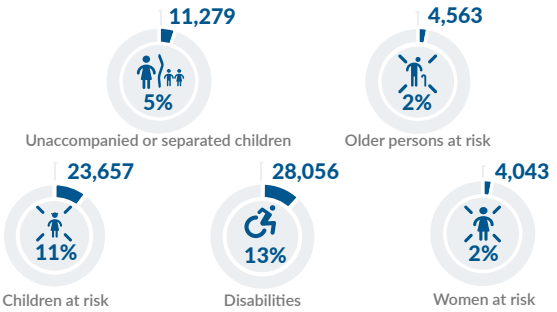

*Individuals who may face particular vulnerabilities and barriers to access services and protection, due to factors such as age, disability, health conditions, or other vulnerabilities. For more information please click on the link here.

Population by nationality

851,947 Sudanese

93,879 Syrians

152,882 Other Nationalities

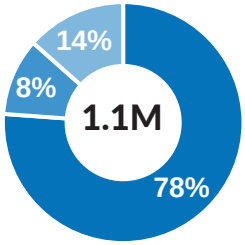

Population growth

Percentage growth in Sudanese refugee numbers versus all nationalities between 31 March 2023 (pre Sudan crisis) and 30 June 2026.

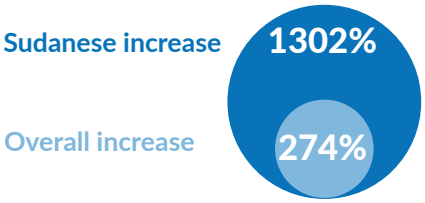

Trend of population by nationality

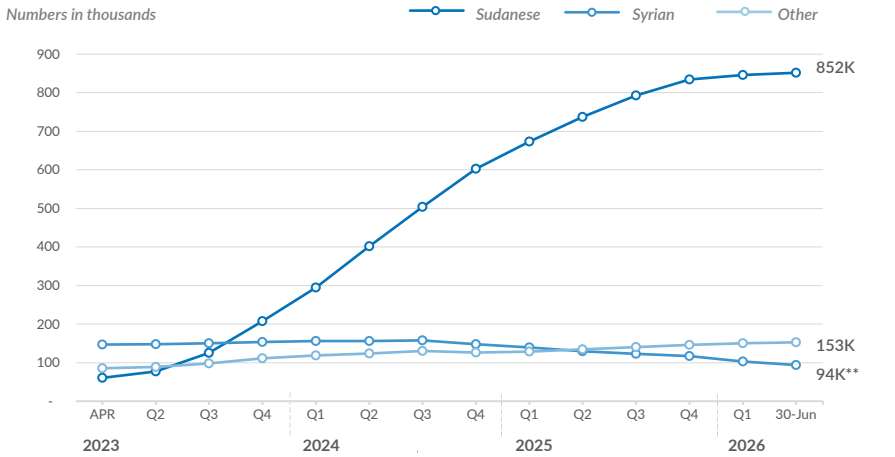

** Syrian refugee numbers dropped since October 2024 as UNHCR resumed inactivating cases who did not renew their documents. Additionally, following recent political developments in Syria, there has been a significant increase in asylum closure requests from Syrian refugees.

UNHCR is grateful for the contributions from its donors

& Private contributions from Australia, Germany, Italy, Japan, Republic of Korea, Spain & Sweden