Comprehensive Overview of Refugee Returns Dashboard

SYRIAN ARAB REPUBLIC

As of 03 September 2026

Key Figures

Since **8 December 2024**, an estimated **1,795,641*** Syrians have returned.This estimate is calculated by triangulating multiple data sources, including population-movement reporting and border-monitoring data. Returns through border-crossing points make up the majority of the observed movements.

1,795,641 Total Returnees

Age and Gender Breakdown

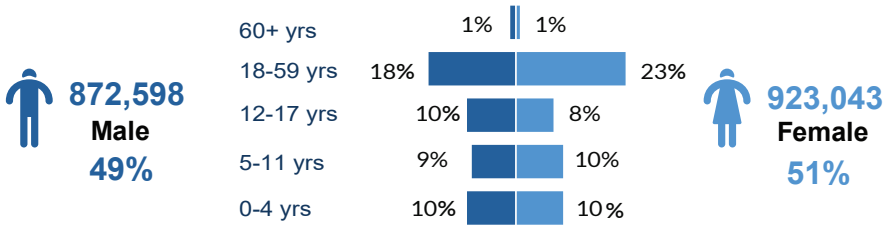

Breakdwon by Country of Return

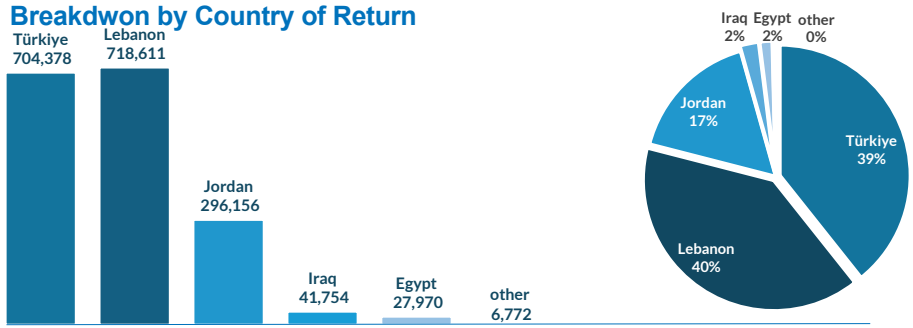

Trend of Monthly Returns

Return Trend (in thousands)

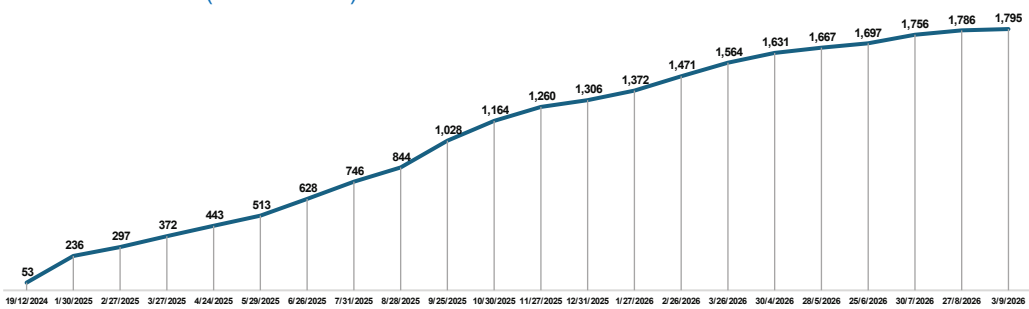

Locations of 1,795,641 Syrian Refugees returnees by governorate 3rd September 2026

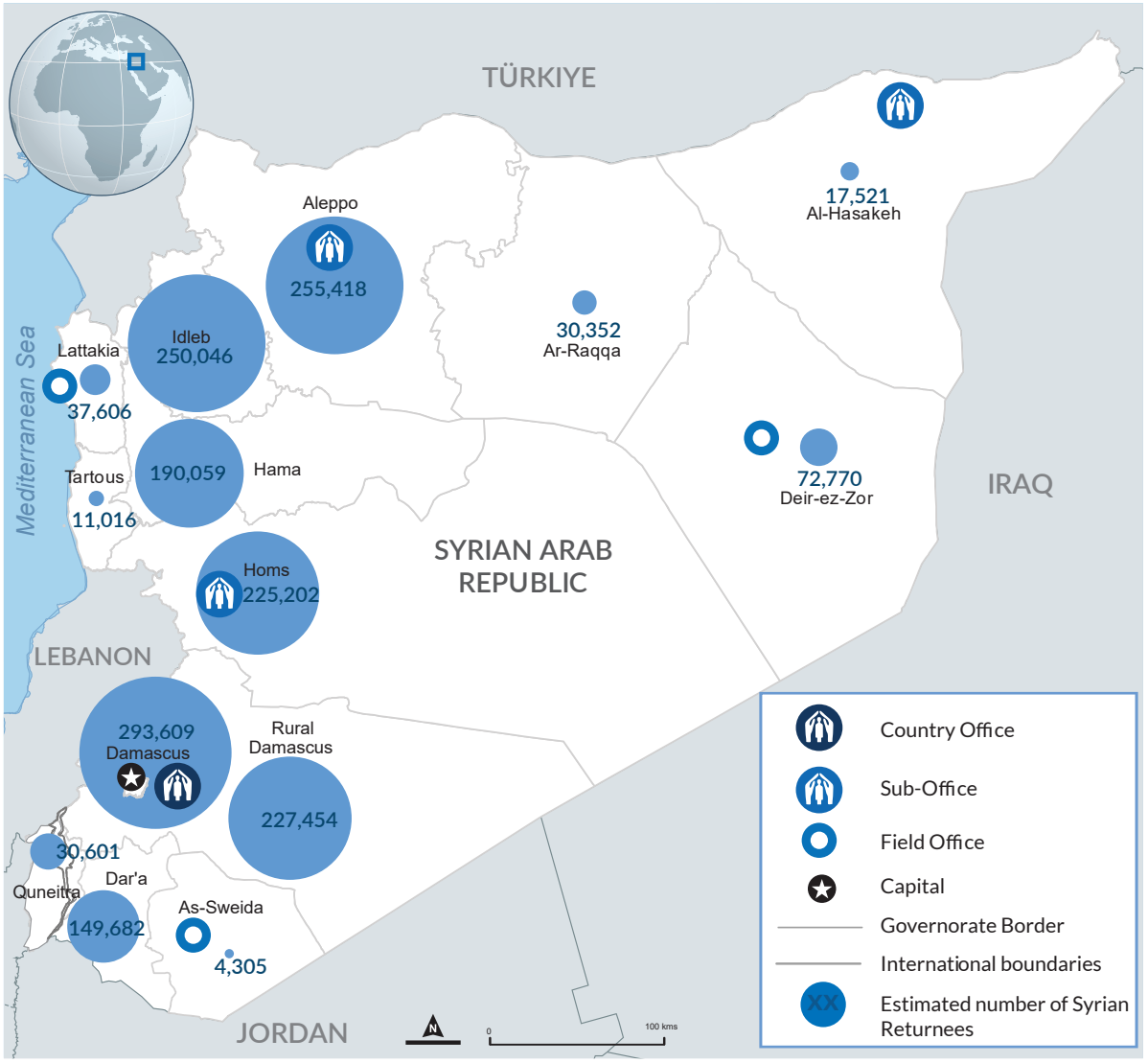

Boundaries and names shown and the designations used on this map do not imply official endorsement or acceptance by the United Nations | UNHCR Comprehensive Overview of Response to Emergencies | imsyr@unhcr.org

*The figures include registered and unregistered Syrians, as well as individuals in transit. It is subject to future adjustment, and should not be considered Final

Sources: UNHCR border monitoring and population movement reporting tool.