

## POPULATION STATISTICS AS OF 17-Jan-15 Yida

### WEEKLY NEW REGISTRATION Week 03 (11-Jan-15 to 17-Jan-15)

#### Gender & age breakdown

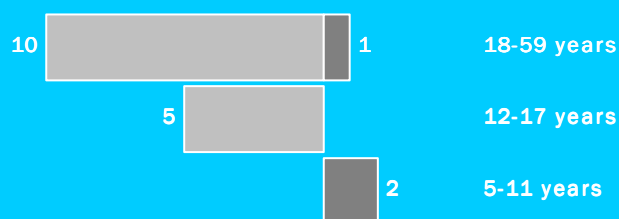

New Registrations include New Arrivals and New Births

Male Female

### CUMULATIVE STATISTICS

#### Monthly New Registration Trends

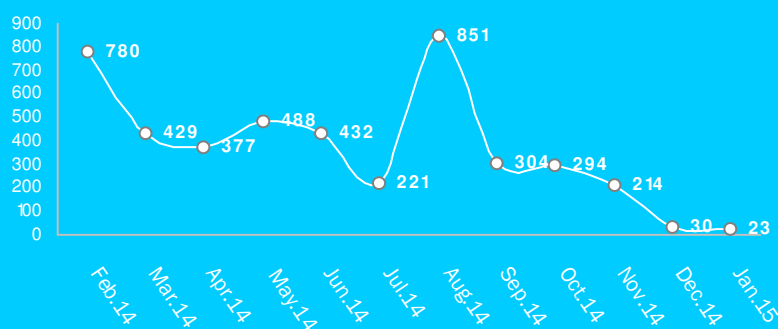

New Registrations include New Arrivals and New Births

#### Cumulative Gender & age breakdown

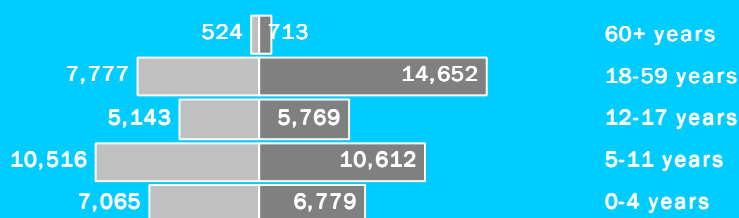

Male Female

#### Gender & age breakdown by standard sectoral categories

Education				Health			
Age Group	M	F	Total	Age Group	M	F	Total
3-5 years	5,135	4,895	10,030	0-5 months	364	369	733
6-13 years	10,645	11,052	21,697	6-23 months	2,266	2,237	4,503
14-17 years	3,266	3,639	6,905	24-35 months	1,044	964	2,008
				36-59 months	3,391	3,209	6,600
				<1 years	1,241	1,220	2,461
				1-4 years	5,824	5,559	11,383
				5-14 years	13,086	13,504	26,590
				15-49 years	9,759	16,796	26,555
				50+ years	1,115	1,446	2,561

### Weekly New Registration Trends

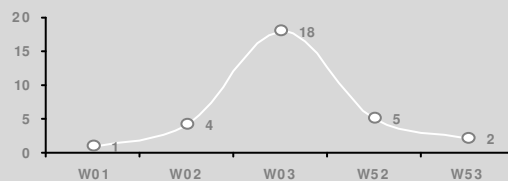

New Registrations include New Arrivals and New Births

### Weekly registration (11-Jan-15 to 17-Jan-15)

TOTAL NEW REGISTRATION: 18

Newly registered HH: 15

Including

- New birth: 0 (0%)
- Minor: 7 (39%)
- Female: 3 (17%)
- Unaccompanied and separated children: 6
- Women at risk: 0

\* All individuals with specific needs have been referred to concerned partners

\* An individual may have more than one specific needs

#### INACTIVE/CLOSURE AND REACTIVATION:

- Died: 1
- Inactivation: 9
- Reactivation: 46
- Rejection: 1

Transfer IN:

Transfer OUT:

Ajuong Thok - 435

### Cumulative statistics and trends

TOTAL POPULATION REGISTERED TO DATE:

- 69,550 individuals

- 15,773 households

-Female headed households: 9,848(62%)

Cumulative statistics

From 01-Jan-15 To 17-Jan-15

New Registered Refugees: 23

New Births: 0

Transfer IN:  
Ajuong Thok - 3  
Juba - 8  
Nyee - 0

Transfer OUT:  
Nyee - 236  
Ajuong Thok - 11049  
Juba - 7

### CONTACT DETAILS

For specific data request, kindly contact

Juba Associate Registration/Data Management Officer  
Rannie Mitchmael Cole - coler@unhcr.org

Unity Database Administrator  
Tawanda Musina - tawanda@unhcr.org