

New Arrival Registration Trends 2015

20-Sep-15

An analysis based on actual persons registered in the UNHCR refugee database (proGres)

Year	Week	Dates	Totals	Burundi	Burkina Faso	Cameroun	Congo Br	Congo DR	Eritrea	Ethiopia	Guinea Bissau	Guinea	Iran	Ivory Coast	Nigeria	Pakistan	Russia	Rwanda	Saudi Arabia	Sierra Leone	Somalia	South Sudan	Sudan	Tanzania	Uganda	Yemen	Zimbabwe
2009		01 Jan - 31 Dec	14,546	166	0	0	0	590	35	1,297	0	0	0	0	0	0	0	29	0	0	11,358	0	1,013	4	54	0	0
2010		01 Jan - 31 Dec	11,340	396	0	0	0	1,751	29	663	0	0	0	0	0	0	0	37	0	0	3,647	0	4,743	7	67	0	0
2011		01 Jan - 31 Dec	10,627	1,303	0	0	1	1,419	21	623	1	0	0	1	0	0	0	65	0	0	2,499	0	4,619	8	67	0	0
2012		01 Jan - 31 Dec	16,558	1,574	0	1	0	1,055	7	1,024	0	0	1	1	0	0	0	69	0	0	1,113	9,311	2,231	2	168	0	1
2013		01 Jan - 31 Dec	17,413	1,245	1	0	2	1,552	8	766	0	1	0	2	1	0	0	39	0	1	1,047	10,306	2,266	3	173	0	0
2014		01 Jan - 31 Dec	45,627	996	0	1	5	1,025	11	530	0	0	0	0	0	1	1	63	2	0	1,228	40,066	1,578	0	119	1	0
2015	1	01 Jan - 03 Jan	19	0	0	0	0	3	0	0	0	0	0	0	0	0	0	0	0	0	0	5	7	0	4	0	0
	2	04 Jan - 10 Jan	225	4	0	0	0	6	0	5	0	0	0	0	0	0	0	0	0	0	8	105	96	0	1	0	0
	3	11 Jan - 17 Jan	584	12	0	0	0	11	0	4	0	0	0	0	0	0	0	1	0	0	24	453	77	0	2	0	0
	4	18 Jan - 24 Jan	369	30	0	0	0	27	0	5	0	0	0	0	0	0	0	1	0	0	3	258	43	0	2	0	0
	5	25 Jan - 31 Jan	370	3	0	0	0	1	0	11	0	0	0	0	0	0	0	0	0	0	21	253	65	0	16	0	0
	6	01 Feb - 07 Feb	182	7	0	0	0	3	0	5	0	0	0	0	0	0	0	0	0	0	11	121	33	0	2	0	0
	7	08 Feb - 14 Feb	289	23	0	0	0	12	0	11	0	0	0	0	0	0	0	0	0	0	8	183	49	0	3	0	0
	8	15 Feb - 21 Feb	185	9	0	0	0	28	0	10	0	0	0	0	0	0	0	0	0	0	11	102	21	0	4	0	0
	9	22 Feb - 28 Feb	333	2	0	0	0	12	0	3	0	0	0	0	0	0	0	0	0	0	11	285	18	0	2	0	0
	10	01 Mar - 07 Mar	218	10	0	0	0	20	0	2	0	0	0	0	0	0	0	0	0	0	9	159	17	0	1	0	0
	11	08 Mar - 14 Mar	148	14	0	0	0	5	0	4	0	0	0	0	0	0	0	0	0	0	1	92	31	0	1	0	0
	12	15 Mar - 21 Mar	268	3	0	0	0	35	0	3	0	0	0	0	0	0	0	0	0	0	9	182	32	0	4	0	0
	13	22 Mar - 28 Mar	258	26	0	0	0	20	0	2	0	0	0	0	0	0	0	0	0	0	9	187	11	0	3	0	0
	14	29 Mar - 04 Apr	292	5	0	0	0	35	0	9	0	0	0	0	0	0	0	0	0	0	0	218	25	0	0	0	0
	15	05 Apr - 11 Apr	158	3	0	0	0	14	0	2	0	0	0	0	0	0	0	6	0	0	0	102	29	0	2	0	0
	16	12 Apr - 18 Apr	231	7	0	0	0	36	0	5	0	0	0	0	0	0	0	0	0	0	0	163	19	0	1	0	0
	17	19 Apr - 25 Apr	220	9	0	0	0	11	0	8	0	0	0	0	0	0	0	0	0	0	2	172	18	0	0	0	0
	18	26 Apr - 02 May	190	30	0	0	0	14	0	5	0	0	0	0	0	0	0	0	0	0	0	134	7	0	0	0	0
	19	03 May - 09 May	208	6	0	0	0	12	0	1	0	0	0	0	0	0	0	0	0	0	0	159	29	0	1	0	0
	20	10 May - 16 May	208	10	0	0	0	19	0	1	0	0	0	0	0	0	0	1	0	0	3	123	34	0	17	0	0
	21	17 May - 23 May	266	29	0	0	0	8	0	8	0	0	0	0	0	0	0	1	0	0	3	196	20	0	1	0	0
	22	24 May - 30 May	216	4	0	0	0	5	0	6	0	0	0	0	0	0	0	0	0	0	0	182	18	0	1	0	0
	23	31 May - 06 Jun	153	8	0	0	0	21	0	4	0	0	0	0	0	0	0	0	0	0	1	102	16	0	1	0	0
	24	07 Jun - 13 Jun	194	17	0	0	0	18	0	0	0	0	0	0	0	0	0	1	0	0	1	144	11	0	2	0	0
	25	14 Jun - 20 Jun	154	20	0	0	0	6	0	3	0	0	0	0	0	0	0	0	0	0	8	107	9	0	1	0	0
	26	21 Jun - 27 Jun	228	25	0	0	0	24	0	4	0	0	0	0	0	0	0	3	0	0	21	143	7	0	1	0	0
	27	28 Jun - 04 Jul	151	4	0	0	0	34	0	1	0	0	0	0	0	0	0	1	0	0	22	53	36	0	0	0	0
	28	05 Jul - 11 Jul	183	9	0	0	0	6	0	0	0	0	0	0	0	0	0	1	0	0	14	148	5	0	0	0	0
	29	12 Jul - 18 Jul	156	41	0	0	0	21	0	1	0	0	0	0	0	0	0	0	0	0	2	80	8	0	3	0	0
	30	19 Jul - 25 Jul	181	15	0	0	0	18	0	1	0	0	0	0	0	0	0	0	0	0	8	124	14	0	1	0	0
	31	26 Jul - 01 Aug	151	21	0	0	0	22	0	0	0	0	0	0	0	0	0	0	0	0	10	93	5	0	0	0	0
	32	02 Aug - 08 Aug	189	36	0	0	0	13	0	3	0	0	0	0	0	0	0	0	0	0	2	116	18	0	1	0	0
	33	09 Aug - 15 Aug	198	28	0	0	0	11	0	5	0	0	0	0	0	0	0	0	0	0	4	125	25	0	0	0	0
	34	16 Aug - 22 Aug	121	1	0	0	0	20	0	2	0	0	0	0	0	0	0	0	0	0	8	73	14	0	3	0	0
	35	23 Aug - 29 Aug	133	48	0	0	0	7	0	2	0	0	0	0	0	0	0	1	0	0	7	57	6	0	3	2	0
	36	30 Aug - 05 Sep	270	80	0	0	0	24	0	1	0	0	0	0	0	0	0	2	0	0	12	136	5	0	10	0	0
	37	06 Sep - 12 Sep	239	17	0	0	0	42	0	4	0	0	0	0	0	0	0	0	0	0	2	155	14	0	5	0	0
	38	13 Sep - 19 Sep	177	12	0	1	0	21	0	1	0	0	0	0	0	0	0	0	0	0	10	126	3	0	3	0	0
	39	20 Sep - 26 Sep	0	0	0	0	0	0	0	0	0	0	0	0	0	0	0	0	0	0	0	0	0	0	0	0	0
	40	27 Sep - 03 Oct	0	0	0	0	0	0	0	0	0	0	0	0	0	0	0	0	0	0	0	0	0	0	0	0	0
	41	04 Oct - 10 Oct	0	0	0	0	0	0	0	0	0	0	0	0	0	0	0	0	0	0	0	0	0	0	0	0	0
	42	11 Oct - 17 Oct	0	0	0	0	0	0	0	0	0	0	0	0	0	0	0	0	0	0	0	0	0	0	0	0	0
	43	18 Oct - 24 Oct	0	0	0	0	0	0	0	0	0	0	0	0	0	0	0	0	0	0	0	0	0	0	0	0	0
	44	25 Oct - 31 Oct	0	0	0	0	0	0	0	0	0	0	0	0	0	0	0	0	0	0	0	0	0	0	0	0	0
	45	02 Nov - 08 Nov	0	0	0	0	0	0	0	0	0	0	0	0	0	0	0	0	0	0	0	0	0	0	0	0	0
	46	09 Nov - 15 Nov	0	0	0	0	0	0	0	0	0	0	0	0	0	0	0	0	0	0	0	0	0	0	0	0	0
	47	16 Nov - 22 Nov	0	0	0	0	0	0	0	0	0	0	0	0	0	0	0	0	0	0	0	0	0	0	0	0	0
	48	23 Nov - 29 Nov	0	0	0	0	0	0	0	0	0	0	0	0	0	0	0	0	0	0	0	0	0	0	0	0	0
	49	30 Nov - 06 Dec	0	0	0	0	0	0	0	0	0	0	0	0	0	0	0	0	0	0	0	0	0	0	0	0	0
	50	07 Dec - 13 Dec	0	0	0	0	0	0	0	0	0	0	0	0	0	0	0	0	0	0	0	0	0	0	0	0	0
	51	14 Dec - 20 Dec	0	0	0	0	0	0	0	0	0	0	0	0	0	0	0	0	0	0	0	0	0	0	0	0	0
	52	21 Dec - 27 Dec	0	0	0	0	0	0	0	0	0	0	0	0	0	0	0	0	0	0	0	0	0	0	0	0	0
	53	28 Dec - 31 Dec	0	0	0	0	0	0	0	0	0	0	0	0	0	0	0	0	0	0	0	0	0	0	0	0	0
Total Registered in 2015			8,315	628	0	1	0	645	0	142	0	0	0	0	0	0	0	19	0	0	265	5,616	895	0	102	2	0
% of New Arrivals:				7.6%	0.0%	0.0%	0.0%	7.8%	0.0%	1.7%	0.0%	0.0%	0.0%	0.0%	0.0%	0.0%	0.0%	0.2%	0.0%	0.0%	3.2%	67.5%	10.8%	0.0%	1.2%	0.0%	0.0%
Country Code				BDI	BKF	CMR	COB	COD	ERT	ETH	GBN	GUI	IRN	ICO	NIG	PAK	RUS	RWA	SAU	SLE	SOM	SSD	SUD	TAN	UGA	YEM	ZIM

Weekly New Registration Population Composition 13th- 19th Sep 2015

* As of 20th September 2015, the overall registered population in Kakuma Refugee Camp stood at **182,297**.

New arrivals, by gender

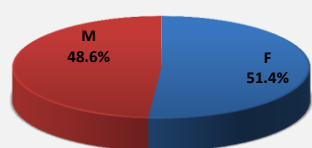

Households, by Family Size

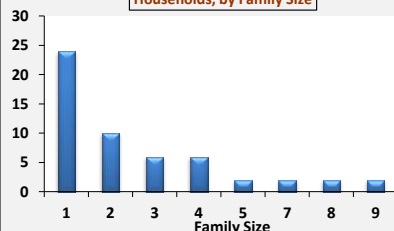

Special Needs Identified

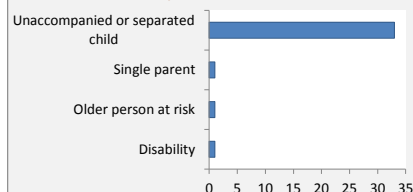

Country of Origin / Gender

Nationality	F	M	Total	%
Burundian	4	8	12	7%
Central African	-	1	1	1%
Congolese (DRC)	10	11	21	12%
Ethiopian	-	1	1	1%
Somali	7	3	10	6%
South Sudanese	68	58	126	71%
Sudanese	-	3	3	2%
Ugandan	2	1	3	2%
Total	91	86	177	100%
%	51.4%	48.6%		

New Born Babies

Nationality	F	M	Total
Burundian	1	1	2
Congolese (DRC)	2	-	2
Somali	10	20	30
South Sudanese	5	5	10
Total	18	26	44

Av. Family Size	3.3
------------------------	------------

Age Cohort

Age Cohort	Total
0 - 4 years	47
5 - 11 years	31
12 - 17 years	32
18 - 59 years	66
60+ years	1
Total	177

Family Size

Family Size	HHs	%
1	24	44.44%
2	10	18.52%
3	6	11.11%
4	6	11.11%
5	2	3.70%
7	2	3.70%
8	2	3.70%
9	2	3.70%
Total	54	100%

NOTES:

A total of **8,315** new arrivals have been registered since the start of 2015; with 628 arriving from Burundi, 1 from Central African Republic, 645 from Democratic Republic of Congo (DRC), 142 from Ethiopia, 19 from Rwanda, 265 from Somalia, 5,618 from South Sudan, 893 from Sudan, 102 from Uganda and 2 from Yemen.

The total new born babies so far registered in 2015 is **2,944** including 44 registered during the reporting period.

177 individuals were registered during the thirty eighth week of 2015 [**13th - 95th sep 2015**]; 12 from Burundi, 1 from Central African Republic, 21 from Democratic Republic of Congo (DRC), 1 from Ethiopia, 10 from Somalia, 126 from South Sudan, 3 from Sudan and 3 from Uganda.

The average family size registered during the reporting period stood at **3.3** individuals. Family size 1 households represented **44.44%** of all newly registered households.

HH Heads

F	M	Total
28	26	54

House Hold Heads by Gender

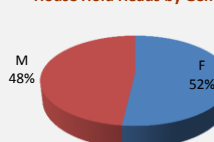

Country of Origin

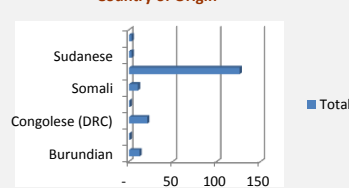

Age Cohort

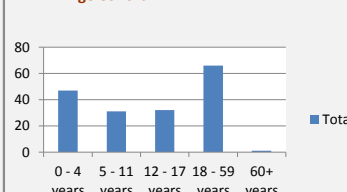

Weekly Registration Trends

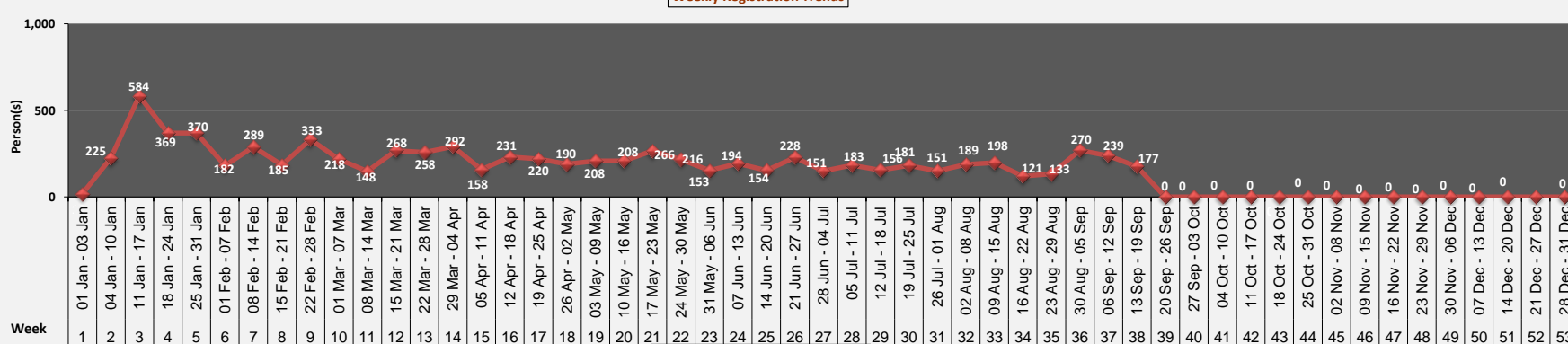

Registration Breakdown in Weeks

NB: This report reflects registration trends. In addition to new arrivals reported here, the overall population in Kakuma also increases through new births, in-situ registration (of persons who arrived in a previous period but reported for registration later), family reunification, and various other data adjustments. Analysis and projections are based on actual persons registered in the UNHCR registration database (proGres)