

Thursday 8th October 2015  
**Burundian Refugees in Rwanda**

## Daily Statistics

Registered on 08 October 2015

Mahama	60
Kigali	-
Nyagatare	-
<b>Total</b>	<b>60</b>

Camp / Reception Centre Population

Bugesera*	29	8
Nyanza*	2	1
Nyagatare**	21	8
Mahama**	44,406	18,510
Kigali	21,773	9,076
Huye	2,843	891
<b>Total</b>	<b>69,074</b>	<b>28,494</b>

### Total Arrivals

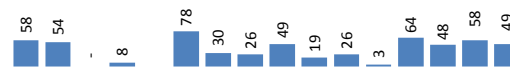

### Bugesera Arrivals

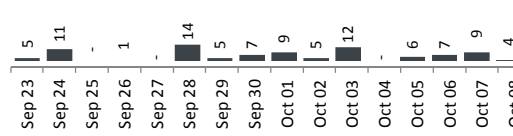

<b>69,074</b>	<b>Total Active Refugees</b>
<b>68,423</b>	Registered L2
<b>651</b>	Registered L1
<b>6,475</b>	Temporarily Inactivated***
<b>75,549</b>	Active + Inactive Refugees

Nyanza Arrivals : 0 Mahama Arrivals :45 Rusizi Arrivals : 0

## Daily Registration Trends

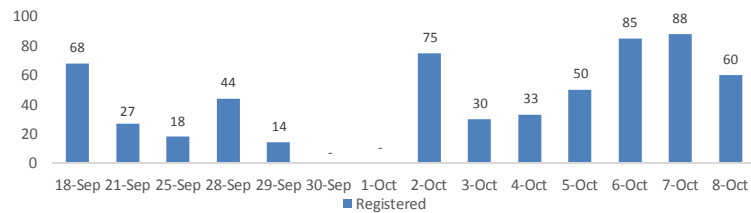

Area of Origin	Age Cohort	Female	Male	Total	%
Kirundo	0 - 4 years	5,421	5,700	11,121	16%
Bujumbura	5 - 11 years	6,543	6,450	12,993	19%
Muyinga	12 - 17 years	4,618	4,744	9,362	14%
Ngozi	18 - 59 years	17,431	16,201	33,632	49%
Karuzi	60 + years	908	407	1,315	2%
Kayanza	<b>Total</b>	<b>34,921</b>	<b>33,502</b>	<b>68,423</b>	
Cibitoke					
Bubanza					
Gitega					
Mwaro					
Others					
<b>Total</b>					

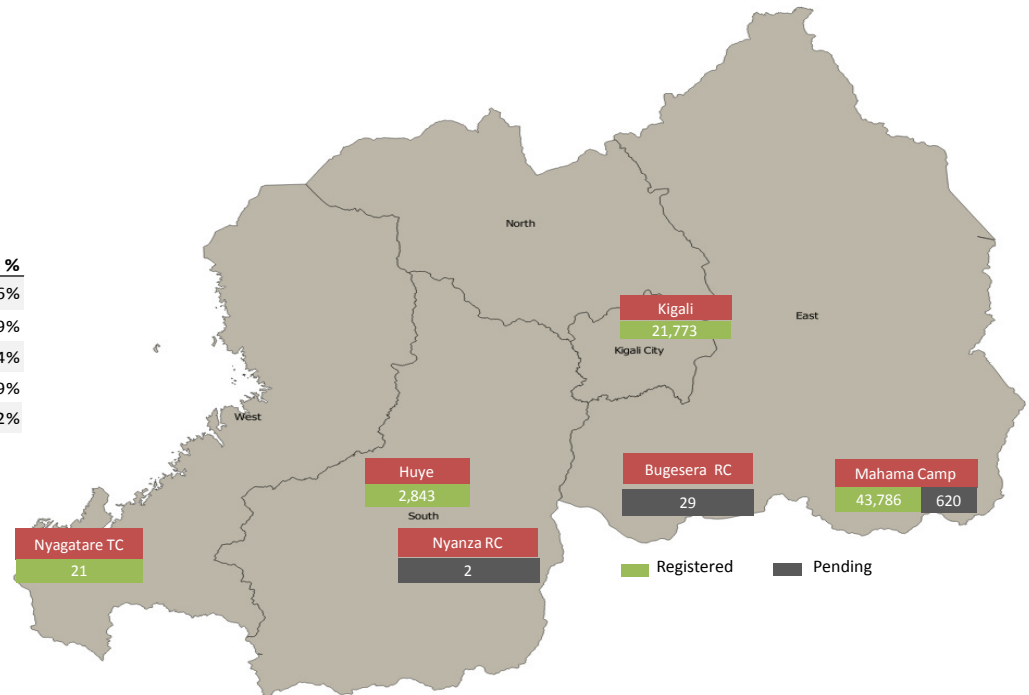

\*Source: MIDIMAR Camp Manager

\*\* Figures represent where individuals were registered but not necessarily their current physical location.

\*\*\* Individuals who left the Reception/Transit centers without authorization and whose whereabouts are unknown.

Individuals in Bugesera and Nyanza RCs have undergone level 1 biometric registration

For more information please visit our website: <http://data.unhcr.org/burundi/country.php?id=182>