

Sunday 25th October 2015

Burundian Refugees in Rwanda



Daily Statistics

Registered on 25 October 2015

Mahama	-
Kigali	-
Nyagatare	-
Total	-

Camp / Reception Centre Population

Bugesera*	275	92
Nyanza*	92	21
Nyagatare*	70	41
Mahama*	44,895	18,509
Kigali	21,581	9,076
Huye	2,943	947
Total	69,856	28,686

Total Arrivals

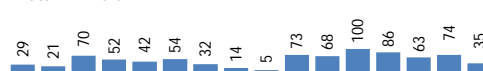

Mahama Arrivals

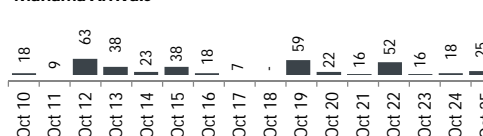

	69,856	Total Active Refugees
	69,425	Registered L2
	431	Registered L1
	6,696	Temporarily Inactivated**
	76,552	Active + Inactive Refugees

Nyanza Arrivals : 8 Bugesera Arrivals : 3 Rusizi Arrivals : 4

Daily Registration Trends

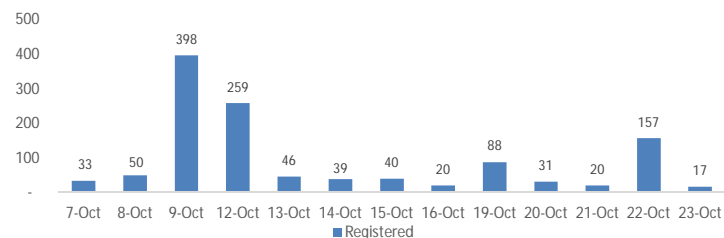

Area of Origin	Age Cohort	Female	Male	Total	%
Kirundo	0 - 4 years	5,591	5,766	11,357	16%
Bujumbura	5 - 11 years	6,456	6,530	12,986	19%
Muyinga	12 - 17 years	4,805	4,789	9,594	14%
Ngozi	18 - 59 years	17,555	16,599	34,154	49%
Karuzi	60 + years	899	435	1,334	2%
Total		35,306	34,119	69,425	

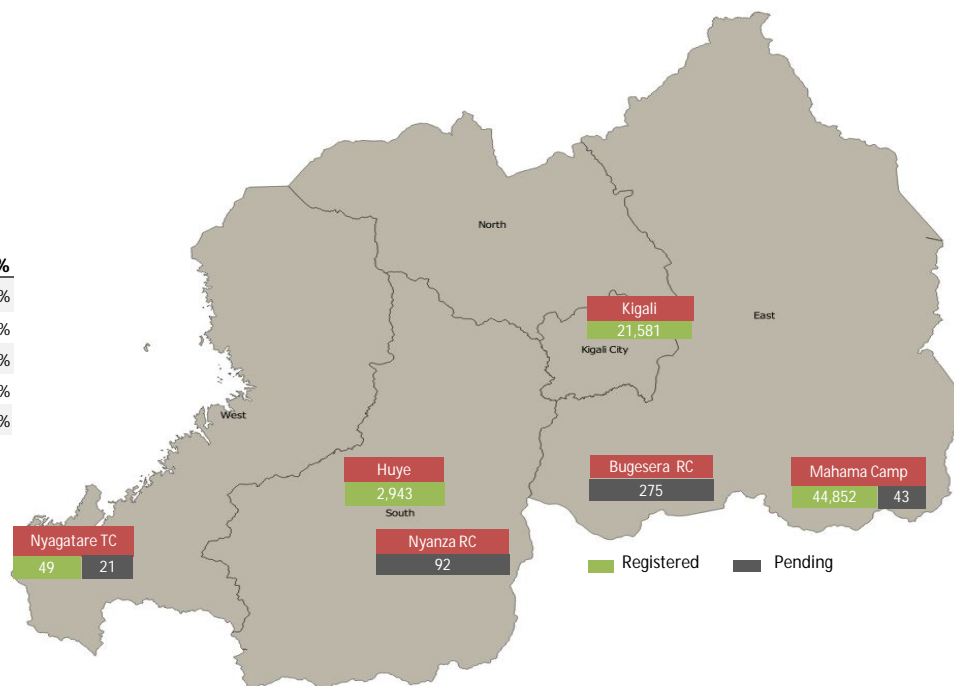

*Source: MIDIMAR Camp Manager

** Individuals who left the Reception/Transit centers without authorization and whose whereabouts are unknown. Individuals in Bugesera and Nyanza RCs have undergone level 1 biometric registration

For more information please visit our website: <http://data.unhcr.org/burundi/country.php?id=182>

Sunday 25th October 2015

Burundian Refugees in Rwanda



Daily Statistics

Registered on 25 October 2015

Mahama	-
Kigali	-
Nyagatare	-
Total	-

Camp / Reception Centre Population

Bugesera*	275	92
Nyanza*	92	21
Nyagatare*	70	41
Mahama*	44,895	18,509
Kigali	21,581	9,076
Huye	2,943	947
Total	69,856	28,686

Total Arrivals

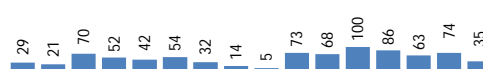

Mahama Arrivals

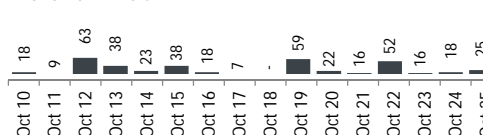

	69,856	Total Active Refugees
	69,425	Registered L2
	431	Registered L1
	6,696	Temporarily Inactivated**
	76,552	Active + Inactive Refugees

Nyanza Arrivals : 8 Bugesera Arrivals : 3 Rusizi Arrivals : 4

Daily Registration Trends

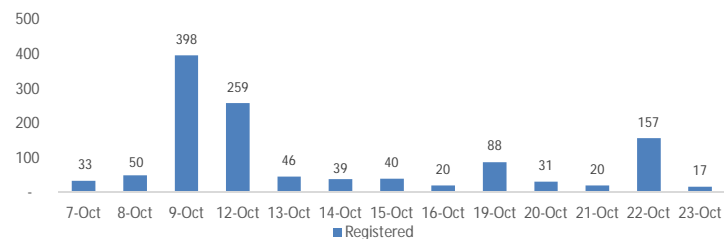

Area of Origin	Age Cohort	Female	Male	Total	%
Kirundo	0 - 4 years	5,591	5,766	11,357	16%
Bujumbura	5 - 11 years	6,456	6,530	12,986	19%
Muyinga	12 - 17 years	4,805	4,789	9,594	14%
Ngozi	18 - 59 years	17,555	16,599	34,154	49%
Karuzi	60 + years	899	435	1,334	2%
Total		35,306	34,119	69,425	

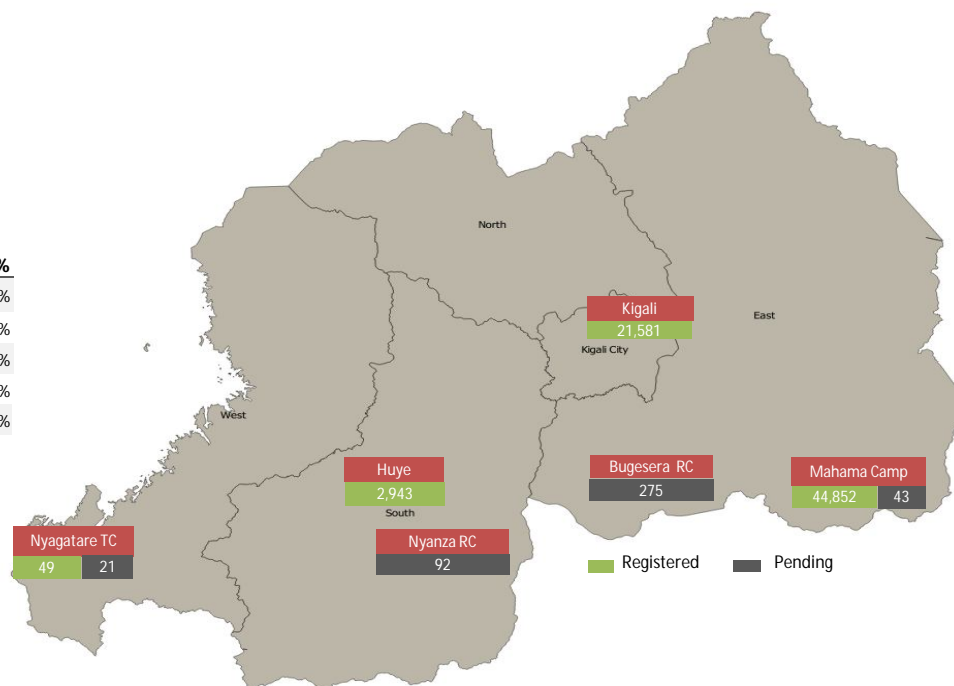

*Source: MIDIMAR Camp Manager

** Individuals who left the Reception/Transit centers without authorization and whose whereabouts are unknown. Individuals in Bugesera and Nyanza RCs have undergone level 1 biometric registration

For more information please visit our website: <http://data.unhcr.org/burundi/country.php?id=182>