

Camp profile

Al-Obaidi Refugee Camp, Al-Qaim, Anbar, Iraq

Camp opened: 27.06.2013

As of 29 Dec. 2013



Geographic Snapshot and Contextual Background

GPS coordinates:	41.219072 E , 34.417309 N
Region and State:	Al-Obaidy, Al-Qaim, Anbar, Iraq.
Size of camp area:	33,000 m ²
Pattern in Population Change:	Relocation from Camp 1 and Camp 2
Areas of Origin:	Majority is from Al Bu Kamal and Der Al-Zor.

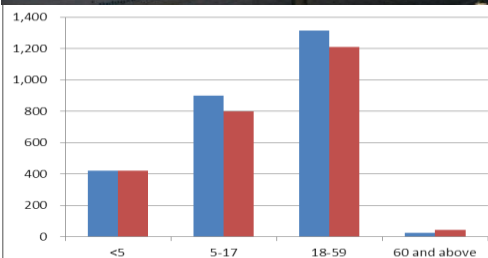

Age and gender break-down of the population as of 29 December 2013

Refugee Population

approximately
1,912
(Individuals)

Planned capacity:
5,000
(Individuals)

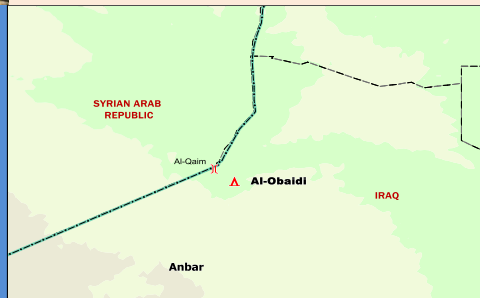

Needs Met	Analysis	Minimum Sectoral Data (standard)	Minimum Sectoral Data
	Health: There is PHC in the camp providing primary health care.	► Extent PoCs have access to primary health care. 1 health centre for 20,000 persons.	► 1 health post.
	WASH: The sanitation is available in the camp.	► Liters of water/person/day: 20 ► Persons per latrine: <20 ► Persons per shower: <20	► Liters of water/person/day: 50-70 ► Persons per latrine: 6 ► Persons per showers: 6
	Protection: Population is registered as Level 2.	► 100 % of PoC registered on individual basis.	► Population registered on individual basis.
	Food: Adequate quality and quantity of food aid provided.	► Extent food aid is appropriately distributed. ► Kilocalorie (Kcal)/person/day: 2,100	► Kilocalories person /day: 2,100
	CRIs: Refugees received CRI kits upon arrival in the camp, including distribution of winterization kits.	► 100% of households whose needs for basic and domestic items are met.	► 100 % of households whose needs for basic and domestic items are met.
	Shelter: Shelter and infrastructure established, improved and maintained.	► Average camp area per refugee 30 sq m ► 100% of households living in adequate dwellings.	► Average camp area per person 37.5 sq m ► 100 % of households living in adequate dwellings.
<div>Minimum Sectoral Data Key:</div> <div> = standard met or exceeded = standard not met </div>			

