



Monthly

Information Kit

February 2014
Erbil/Iraq.



Field Information and Coordination Support
Information Management Unit , No. ②
UNHCR Erbil : irqerbim@unhcr.org

Contents:

- List of Camps.
- Camp Profiles.
- Who is doing What and Where (3Ws).
- A map of Syrian Refugees Camps in Iraq.





Syria Refugee Response - Iraq

List of Camps

Updated on 30 January 2014

No.	Camp Name	Governorate	Planned Capacity: Persons	Registered Persons as of 27.01.2014	Type of Camp	Opening Date
1	Akre	Dohuk	2,300	2,561	Community Buildings	First half of Sep. 2013
2	Al-Obaidi Camp	Anbar	5,000	1,911	Permanent	27.06.2013
3	Arbat Camp	Suleimaniyah	10,200	0	Under Construction	
4	Arbat Temporary Camp	Suleimaniyah	5,000	2,703	Temporary	25.08.2013
5	Bajid Kandela	Dohuk	4,100	0	Transit - Reception Center (Near Syrian Border)	End of August, 2013
6	Basirma camp	Erbil	4,580	3,004	Permanent	26.08.2013
7	Darashakran Camp	Erbil	10,000	6,040	Permanent	29.09.2013
8	Domiz Camp	Dohuk	38,135	45,000*	Permanent	01.04.2012
9	Gawilan Camp	Dohuk	2,750	2,810	Temporary	29.09.2013
10	Kawergosk Camp	Erbil	10,000	13,201	Permanent	15.08.2013
11	Qushtapa Camp	Erbil	7,860	3,844	Permanent	19.08.2013

*86796 Syrians are registered at Domiz camp, however the camp population is estimated to be approximately 45,000

Camp profile

Al-Obaidi Refugee Camp, Al-Qaim, Anbar, Iraq

Camp opened: 27.06.2013

As of 30 Jan. 2014



Geographic Snapshot and Contextual Background

GPS coordinates:	41.0669934 34.37412945
Region and State:	Al-Obaidi, Al -Qaim, Anbar, Iraq.
Size of camp area:	33,000 m ²
Pattern in Population Change:	Relocation from Camp 1 and Camp 2
Areas of Origin:	Majority is from Al Bu Kamal and Der Al-Zor.

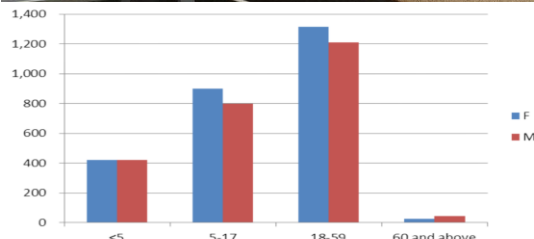

Age and gender break-down of the population as of 27 Jan. 2014

Refugee Population approximately
1,911
(Individuals)

Planned capacity:
5,000
(Individuals)

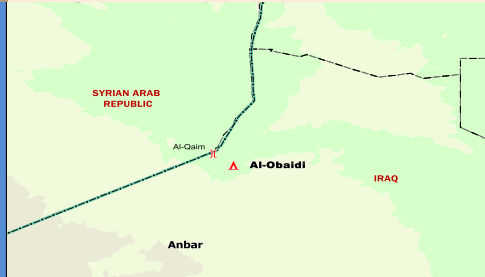

Needs Met	Analysis	Minimum Sectoral Data (standard)	Minimum Sectoral Data
	Health: There is PHC in the camp providing primary health care.	► Extent PoCs have access to primary health care. 1 health centre for 20,000 persons.	► 1 health post.
	WASH: The sanitation is available in the camp.	► Liters of water/person/day: 20 ► Persons per latrine: <20 ► Persons per shower: <20	► Liters of water/person/day: 50-70 ► Persons per latrine: 6 ► Persons per showers: 6
	Protection: Registration Level 2 is completed .	► 100 % of PoC registered on individual basis.	► Population registered on family basis.
	Food: quality and quantity of food aid provided.	► Extent food aid is appropriately distributed. ► Kilocalorie (Kcal)/person/day: 2,100	► Kilocalories person /day: 2100
	CRIs: Refugees received CRI kits upon arrival in the camp, including distribution of winterization kits.	► 100% of households whose needs for basic and domestic items are met.	► 100 % of households whose needs for basic and domestic items are met.
	Shelter: Shelter and infrastructure established, improved and maintained.	► Average camp area per refugee 30 sq m ► 100% of households living in adequate dwellings.	► Average camp area per person 37.5 sq m ► 100 % of households living in adequate dwellings.
Minimum Sectoral Data Key:		= standard met or exceeded	= standard not met



Camp profile

Arbat Temporary Refugee Camp, Suleimaniyah, KR - Iraq

Camp opened: 25.08.2013

As of 30 Jan. 2014



Geographic Snapshot and Contextual Background

GPS coordinates: 45.56437482 35.40950474

Region and State: Sulaymaniyah. KR - Iraq

Size of camp area: 300,000 m²

Pattern in Population Change: Relocation from Arbat transit camp to Arbat Permanent Camp

Areas of Origin: Majority is from Qamishli, Syria.

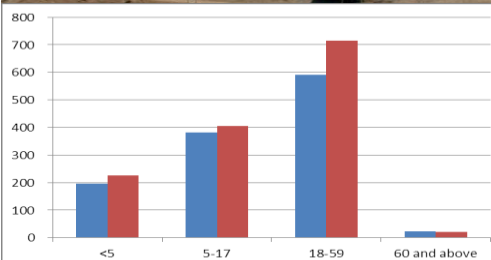

Age and gender break-down of the population as of 27 Jan. 2014

Refugee Population

approximately
2,703
(Individuals)

Planned capacity:
5,000
(Individuals)

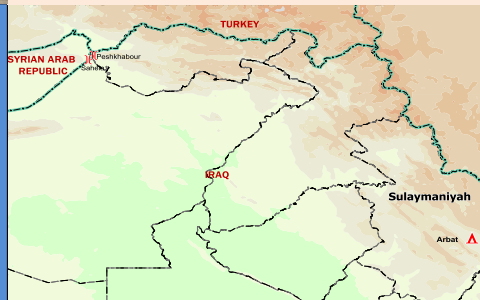

Needs Met	Analysis	Minimum Sectoral Data (standard)	Minimum Sectoral Data
	Health: There is a temporary PHC in the camp for providing primary health care.	► Extent PoCs have access to primary health care. 1 health centre for 20,000 persons.	► 1 health post.
	WASH: The sanitation is available in the camp	► Liters of water/person /day: 20 ► Persons per latrine: <20 ► Persons per shower: <20	► Liters of water/person /day: 44.5 ► Persons per latrine: 20 ► Persons per showers: 20
	Protection: Registration Level 1 is completed.	► 100 % of PoC registered on individual basis.	► Population registered on family basis.
	Food: Adequate quality and quantity of food aid provided.	► Extent food aid is appropriately distributed. ► Kilocalorie (Kcal)/person/day: 2,100	► Kilocalories person /day: 2,100
	CRIs: Refugees received CRI kits upon arrival in the camp including distribution of winterization kits.	► 100% of households whose needs for basic and domestic items are met.	► 100 % of households whose needs for basic and domestic items are met.
	Shelter: Shelter and infrastructure established, improved and maintained.	► Average camp area per person 30 sq m ► 100% of households living in adequate dwellings.	► Average camp area per person 37.5 sq m ► 100 % of households living in adequate dwellings.

Minimum Sectoral Data Key:



=standard met or exceeded



= standard not met



Camp profile

Basirma Refugee Camp, Erbil, KR - Iraq

Camp opened: 26.08.2013

As of 30 Jan. 2014



Geographic Snapshot and Contextual Background

GPS coordinates: 44.3667 36.4833

Region and State: Shaqlawa, Erbil. KR - Iraq

Size of camp area: 150,000 m²

Pattern in Population Change: Hosting refugees who entered KR after the 15.8.2013 influx

Areas of Origin: Majority is from Qamishli and Hasak in Syria.

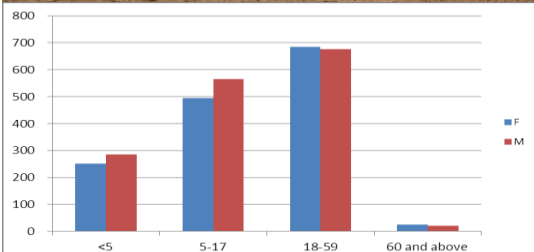

Age and gender break-down of the population as of 27 Jan. 2014

Refugee Population

approximately
3,004
(Individuals)

Planned capacity:
4,580
(Individuals)



Needs Met	Analysis	Minimum Sectoral Data (standard)	Minimum Sectoral Data
	Health: There is a temporary PHC in the camp. Primary health care is provided through the temporary site.	<ul style="list-style-type: none"> ▶ Extent PoCs have access to primary health care. 1 health centre for 20,000 persons. 	<ul style="list-style-type: none"> ▶ 1 health post (permanent), 2 ambulances
	WASH: The sanitation is available in the camp.	<ul style="list-style-type: none"> ▶ Liters of water/person /day: 20 ▶ Persons per latrine: <20 ▶ Persons per shower: <20 	<ul style="list-style-type: none"> ▶ Liters of water/person /day: 144 ▶ Persons per latrine: 19 ▶ Persons per showers: 19
	Protection: Registration Level 1 is completed. Verifications and updates ongoing.	<ul style="list-style-type: none"> ▶ 100 % of PoC registered on individual basis . 	<ul style="list-style-type: none"> ▶ 100 % Population registered on family basis.
	Food: Adequate quality and quantity of food aid provided.	<ul style="list-style-type: none"> ▶ Extent food aid is appropriately distributed. ▶ Kilocalorie (Kcal)/person/day: 2,100 	<ul style="list-style-type: none"> ▶ Kilocalories person /day: 2,100
	CRIs: Refugees received CRI kits upon arrival in the camp including distribution of winterization kits.	<ul style="list-style-type: none"> ▶ 100% of households whose needs for basic and domestic items are met. 	<ul style="list-style-type: none"> ▶ 100 % of households whose needs for basic and domestic items are met.
	Shelter: Shelter and infrastructure established, improved and maintained.	<ul style="list-style-type: none"> ▶ Average camp area per person 30 sq m ▶ 100% of households living in adequate dwellings. 	<ul style="list-style-type: none"> ▶ Average camp area per person 37 sq m ▶ 100 % of households living in adequate dwellings.

Minimum Sectoral Data Key:



=standard met or exceeded



= standard not met



Camp profile

Darashakran Refugee Camp, Erbil, KR - Iraq

Camp opened: 29.09.2013

As of 30 Jan. 2014



Geographic Snapshot and Contextual Background

GPS coordinates: 43.888397 36.465401

Region and State: Khabat, Erbil. KR - Iraq

Size of camp area: 1,150,000 m²

Pattern in Population Change: Relocation from transit camps Bekhma, Baharka and Kawrgosk

Areas of Origin: Majority is from Aleppo (Qamishli in Syria).

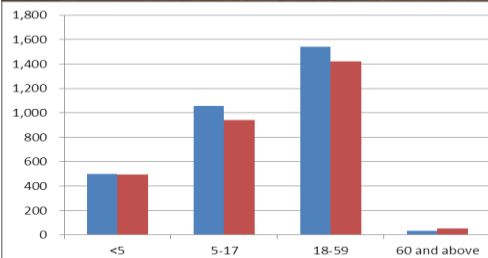

Age and gender break-down of the population as of 27 Jan. 2014

Refugee Population

approximately 6,040 (Individuals)

Planned capacity: 20,000 (Individuals)

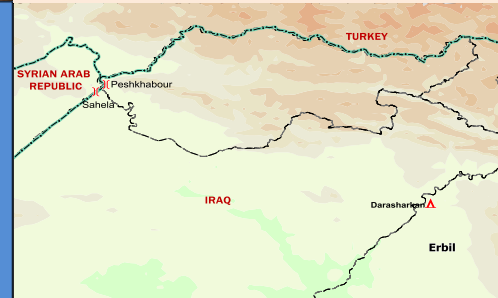

Needs Met	Analysis	Minimum Sectoral Data (standard)	Minimum Sectoral Data
	Health: There is a PHC in the camp providing primary health care.	► Extent PoCs have access to primary health care. 1 health centre for 20,000 persons.	► 1 health post
	WASH: The sanitation is available in the camp. Verifications and updates continue.	► Liters of water/person/day: 20 ► Persons per latrine: <20 ► Persons per shower: <20	► Liters of water/person/day: 50-70 ► Persons per latrine: 6 ► Persons per showers: 6
	Protection: Registration Level 1 is completed. Registration Level 2 continue and a permanent site of registration is installed.	► 100 % of PoC registered on individual basis.	► Population registered on family basis.
	Food: Adequate quality and quantity of food aid provided.	► Extent food aid is appropriately distributed. ► Kilocalorie (Kcal)/person/day: 2,100	► Kilocalories person /day: 2,100
	CRIs: Refugees received CRI kits upon arrival in the camp including distribution of winterization kits.	► 100% of households whose needs for basic and domestic items are met.	► 100 % of households whose needs for basic and domestic items are met
	Shelter: Shelter and infrastructure established, improved and maintained.	► Average camp area per household 30 sq m ► 100% of households living in adequate dwellings.	► Average camp area per person 37.5 sq m. ► 100 % of households living in adequate dwellings.
Minimum Sectoral Data Key: = standard met or exceeded = standard not met			



Camp profile

Domiz Refugee Camp, Dohuk, KR - Iraq

Camp opened: 01.04.2012

As of 30 Jan. 2014



Geographic Snapshot and Contextual Background

GPS coordinates:	42.89142378 36.78232231
Region and State:	Dohuk, KR - Iraq
Size of camp area:	1,142,500 m2
Pattern in Population Change:	Domiz camp is closed for reception new arrivals with the exception of family reunification cases.
Areas of Origin:	Majority is from Kurdish areas in Syria.

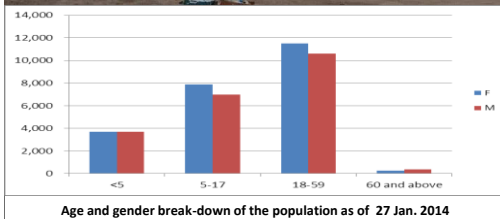

Refugee Population
approximately
45,000
(Individuals)

Planned capacity:
27,000
(Individuals)



Needs Met	Analysis	Minimum Sectoral Data (standard)	Minimum Sectoral Data
	Health: A primary health care is established with two health posts. A Satellite health post was established. Mental health center will be merged with the primary health center.	Extent PoCs have access to primary health care. 1 health centre for 20,000 persons.	1 Comprehensive Primary Health Center.
	WASH: The majority of families have access to piped water. Approx. 1,400 families are not connected yet. They receive water by water trucking. Emergency rehabilitation work is done on the sewage system in the most affected areas. The feasibility and design of overall sewerage (including treatment) is under way. Drainage construction is ongoing in three of the 14 areas and on the main drainage canals. However, stagnant water and uncontrolled surface water flow remains a major issue.	Liters of water/person /day: =20 Persons per latrine: <20 Persons per shower: <20	Liters of water/person /day: average 44-50 for the entire camp; however, per sector it varies from 23 to 140 litres. Persons per toilet: estimated at 30. Varies a lot per sector, private toilets are common in some sectors. Persons per showers: estimated at 16 (many private showers in the shelters).
	Protection: Registration of non-camp caseload (urban Dohuk) has resumed effective, along with regular registration updates for camp population.	100 % of PoC registered on individual basis.	Population registered on family basis.
	Food: Adequate quality and quantity of food aid provided through food vouchers redeemable in retail shops in Domiz.	Extent food aid is appropriately distributed. Kilocalorie (Kcal)/person/day: 2,100	Kilocalories person /day: 2,100.
	CRI: Refugees received CRI kits upon the arrival in the camp including distribution of winterization kits.	100% population received the full CRI kits.	100 % of households whose needs for basic and domestic items are met.
	Shelter: The area of the camp is not enough to accommodate the existing refugee population. Additional land was allocated, but still to be developed. Relocations from flood prone and irregular areas are ongoing to new developed areas. Some 1800 families are either sharing tents with other families or live in irregular locations and are in need of settlement in proper areas of the camp which are under development.	Average camp area per person 30 sq m 100% of households living in adequate dwellings	Average camp area per person < 30 sq m 80 % of households living in adequate dwellings.

Minimum Sectoral Data Key:

= standard met or exceeded

= standard not met



Camp profile

Gawilan Refugee Camp, Dohuk, KR - Iraq

Camp opened: 29.09.2013 As of 30 Jan. 2014

Camp opened: 29.09.2013 As of 30 Jan. 2014



Geographic Snapshot and Contextual Background

GPS coordinates: 43.61581064 36.33849565

Region and State: Kalek-Sub-district, Bardarash District.
Duhok Governorate.

Size of camp area: 1,262,500 m² (out of which 122,500 m² is the transit area).



Pattern in Population Change Relocation from temporary locations in Zakho and Bardarash as well as family reunifications from Domiz

Areas of Origin: Majority is from Qamishli in Syria.

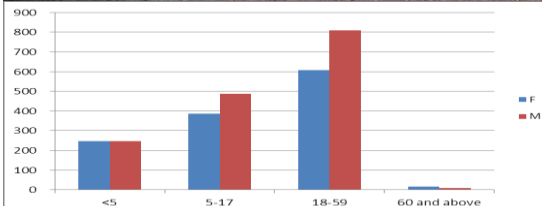

Age and gender break-down of the population as of 27 Jan. 2014

Refugee Population

approximately
2,810
(Individuals)

Planned capacity:
29,000
(Individuals)

Refugee Population

approximately
2,810
(Individuals)















Planned capacity:
29,000
(Individuals)

Refugee Population

approximately
2,810
(Individuals)

Planned capacity:
29,000
(Individuals)



Needs Met	Analysis	Minimum Sectoral Data (standard)	Minimum Sectoral Data
	 Health: There is temporary PHC in the camp for providing primary health care.	► Extent PoCs have access to primary health care. 1 health centre for 20,000 persons.	► 1 Comprehensive Primary Health Center.
	 WASH: Water, sanitation and hygiene promotion is readily available and constantly being improved in the camp. Additional toilets are being installed to reach the minimum standard.	► Liters of water/person /day: 20 ► Persons per latrine: <20 ► Persons per shower: <20	► Liters of water/person /day: 50. ► Persons per toilet: 34. ► Persons per showers: 95% of the refugee families have installed a shower inside their shelter.
	 Protection: Registration Level 1 is completed. Level 2 registration continue.	► 100 % of PoC registered on individual basis.	► Population registered on family basis.
	 Food Adequate quality and quantity of food aid provided.	► Extent food aid is appropriately distributed. ► Kilocalorie (Kcal)/person/day: 2,100	► Kilocalories person /day: Each family was provided with a food voucher
	 CRIs: Refugees received CRI kits upon the arrival in the camp including distribution of winterization kits.	► 100% of households whose needs for basic and domestic items are met.	► 100 % of households whose needs for basic and domestic items are met.
	 Shelter: Shelter and infrastructure in transit area is established, improved and maintained. Development for permanent camp area ongoing for planned population of 22,000 persons, it will be done in phases.	► Average camp area per person 30 sq m ► 100% of households living in adequate dwellings	► Average camp area per person < 30 sq m ► 80 % of households living in adequate dwellings.
Minimum Sectoral Data Key:		 =standard met or exceeded	 = standard not met

Camp profile

Kawergosk Refugee Camp, Erbil, KR - Iraq

Camp opened: 15.08.2013

As of 30 Jan. 2014



Geographic Snapshot and Contextual Background

GPS coordinates: 43.8112815 36.3460809

Region and State: Khabat, Erbil. KR - Iraq

Size of camp area: 419.000m²

Pattern in Population Change: Organized large-scale relocation from the border with Syria at Peshkhabour and Sahela (Dohuk governorate) began 15.08.2013. Relocation of population to other camps ongoing.

Areas of Origin: Majority is from Qamishli in Syria.

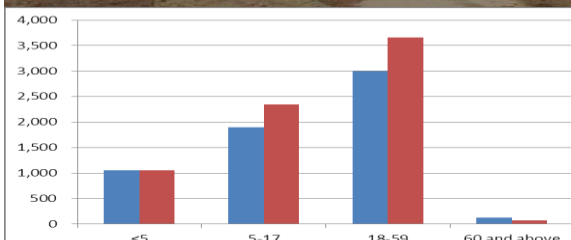

Age and gender break-down of the population as of 27 Jan. 2014

Refugee Population

approximately
13,201
(Individuals)

Planned capacity:
10,000
(Individuals)

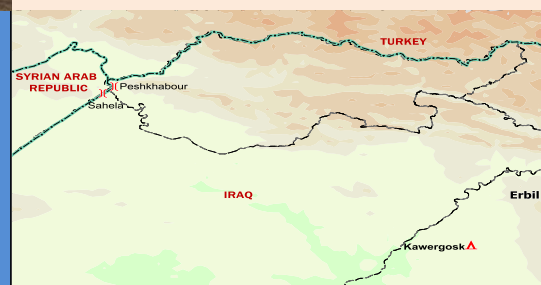

Needs Met	Analysis	Minimum Sectoral Data (standard)	Minimum Sectoral Data
	Health: There is a permanent PHC in the camp for providing primary health care.	► Extent PoCs have access to primary health care. 1 health centre for 20,000 persons.	► 1 health Primary Health Care.
	WASH: Pump stations under construction. Operation and maintenance of facilities and sanitation works on the permanent plots are ongoing.	► Liters of water/person /day: 20 ► Persons per latrine: <20 ► Persons per shower: <20	► Liters of water/person /day: 48 ► Persons per latrine: 30 ► Persons per showers: 30
	Protection: Registration Level 1 is completed, verifications and updates ongoing. Registration Level 2 started.	► 100 % of PoC registered on individual basis.	► Population registered on family basis.
	Food: Adequate quality and quantity of food aid provided.	► Extent food aid is appropriately distributed. ► Kilocalorie (Kcal)/person/day: 2,100	► Kilocalories person /day: 2,100
	Core Relief Items (CRIs): Refugees received CRI kits upon arrival in the camp including distribution of winterization kits.	► 100% of households whose needs for basic and domestic items are met.	► 100 % of households whose needs for basic and domestic items are met.
	Shelter: Shelter and infrastructure established, improved and maintained.	► Average camp area per household 30 sq m. ► 100% of households living in adequate dwellings.	► Average camp area per person 33.7 sq m ► 100 % of households living in adequate dwellings.

Minimum Sectoral Data Key:



=standard met or exceeded



= standard not met



Camp profile

Qushtapa Refugee Camp, Erbil, KR - Iraq

Camp opened: 19.08.2013

As of 30 Jan. 2014



Geographic Snapshot and Contextual Background

GPS coordinates: 43.98089111 36.019313

Region and State: Qushtapa, Erbil. KR - Iraq

Size of camp area: 426,000 m²

Pattern in Population Change: Hosting refugees who entered KR after the 15.8.2013 influx.

Areas of Origin: Majority is from Qamishli, Diralok and Hassaka in Syria

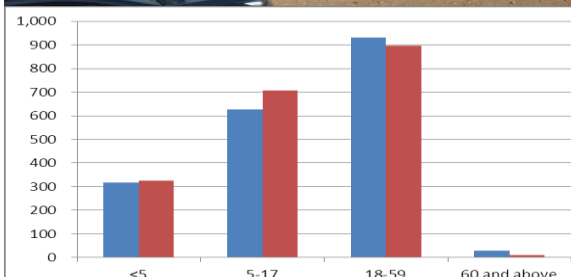

Age and gender break-down of the population as of 27 Jan. 2014

Refugee Population

approximately
3,844
(Individuals)

Planned capacity:
7,860
(Individuals)



Needs Met	Analysis	Minimum Sectoral Data (standard)	Minimum Sectoral Data
	Health: There is a permanent PHC in the camp for providing primary health care.	► Extent PoCs have access to primary health care. 1 health centre for 20,000 persons.	► 1 comprehensive primary health care.
	WASH: The sanitation is available in the camp. Verifications and updates continue.	► Liters of water/person /day: 20 ► Persons per latrine: <20 ► Persons per shower: <20	► Liters of water/person /day: 40 - 55 ► Persons per latrine: 20 ► Persons per showers: 20
	Protection: Registration Level 1 is completed. Verifications and updates ongoing.	► 100 % of PoC registered on individual basis	► Population registered on family basis.
	Food: Adequate quality and quantity of food aid provided.	► Extent food aid is appropriately distributed. ► Kilocalorie (Kcal)/person/day: 2,100	► Kilocalories person /day: 2,100
	CRIs : Refugees received NFI kits upon arrival in the camp including distribution of winterization kits.	► 100% of households whose needs for basic and domestic items are met	► 100 % of households whose needs for basic and domestic items are met
	Shelter: Shelter and infrastructure established, improved and maintained.	► Average camp area per person 30 sq m ► 100% of households living in adequate dwellings	► Average camp area per person 37.5 sq m ► 100 % of households living in adequate dwellings
Minimum Sectoral Data Key:		= standard met or exceeded	= standard not met



Syrian Refugees Camps / Sites in Iraq

As of 22 January 2014

Total Number of Registered Syrian Refugees in Iraq is 216,271

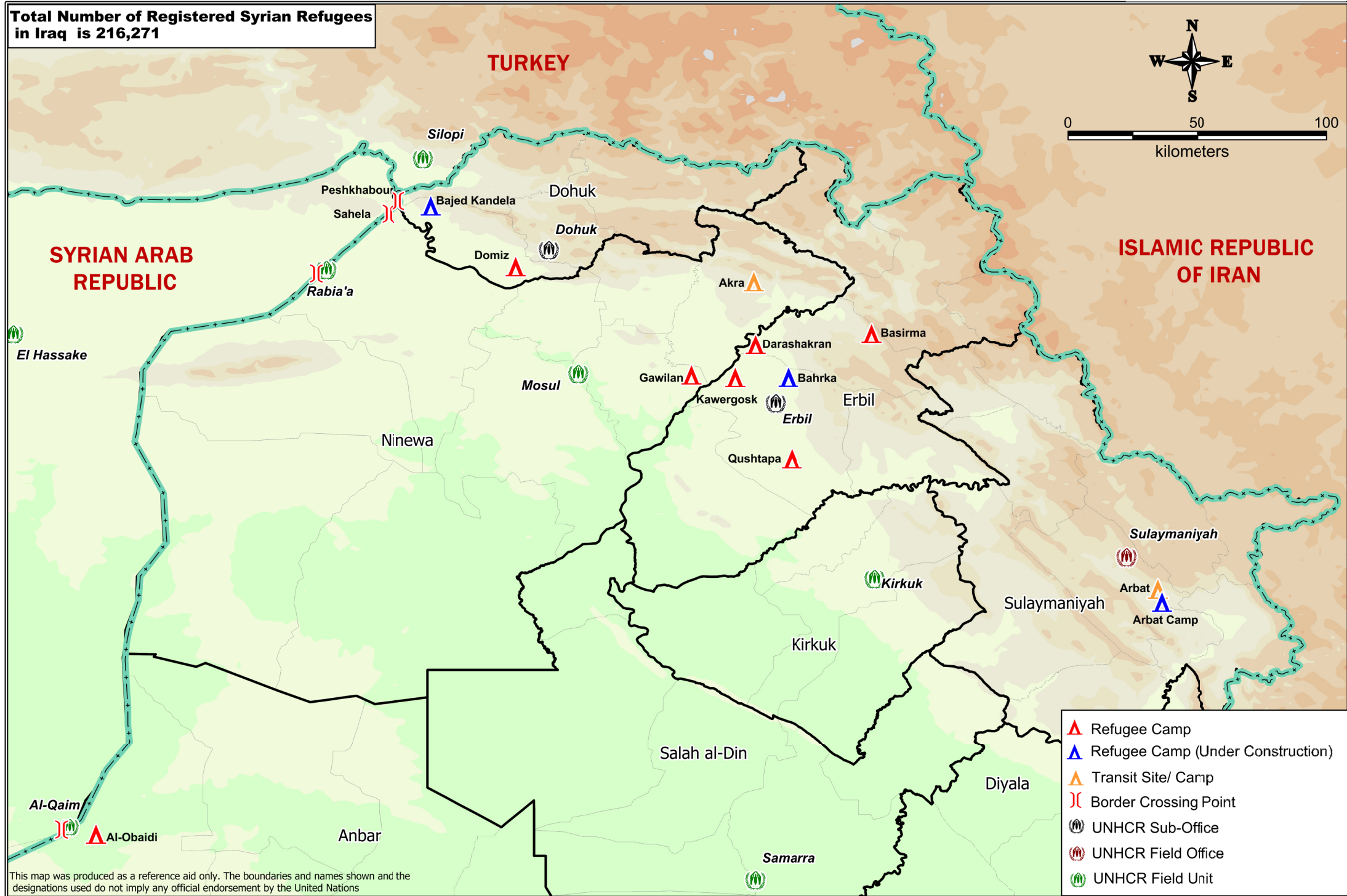

This map was produced as a reference aid only. The boundaries and names shown and the designations used do not imply any official endorsement by the United Nations

SYRIA REFUGEE RESPONSE - Iraq : Inter Agency Sector Activities – Who's doing What Where (3Ws)

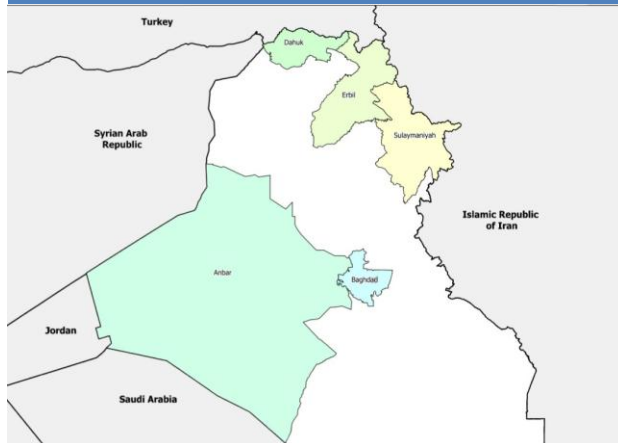

Number of Humanitarian Partners by Governorate

Anbar **8**
Dohuk **34**
Erbil **27**
Suleimaniyah **28**

54 organizations operating in **4** governorates in **13** camps and non-camps

Number of Humanitarian Partners by Sector in Iraq

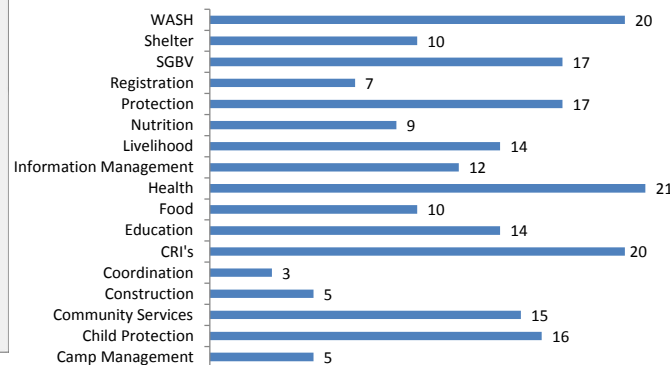

Number of interventions by humanitarian partner by Governorate



HEALTH

21 partners

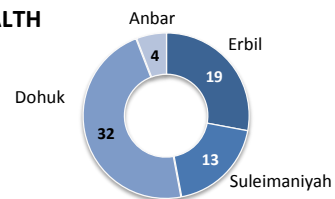

SHELTER

10 partners

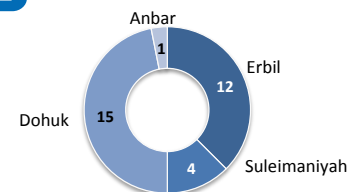

WASH

20 partners

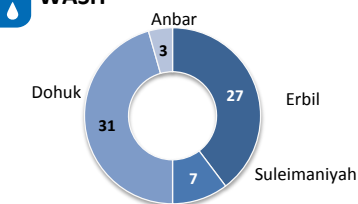

PROTECTION/COMMUNITY SERVICES/SGBV

49 partners

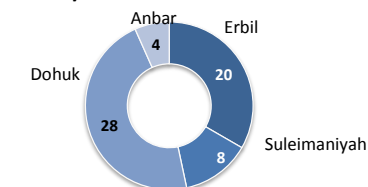

FOOD

10 partners

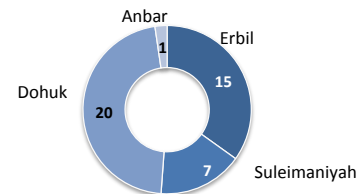

EDUCATION

14 partners

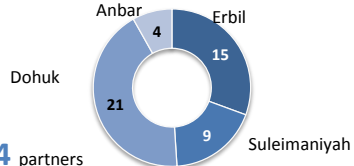

CRI'S

20 partners

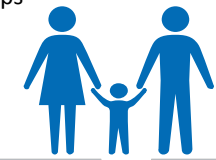
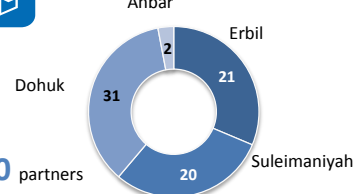

217,144 Syrian Refugees Registered



*as of 31 December 2013

m:millions

Registration Information as of 27 January 2014

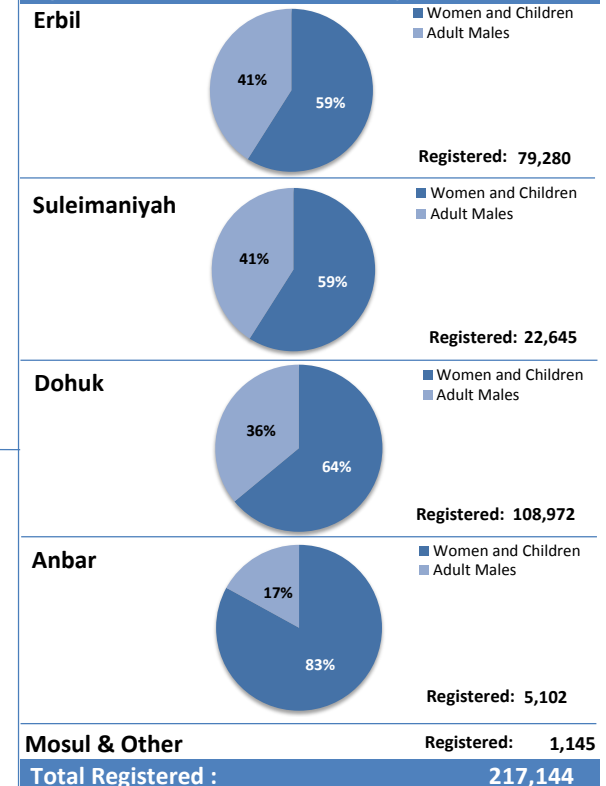

Prepared by UNHCR IM Unit. For more information contact : IRQERBIM@unhcr.org

Last Updated 30 Jan. 2014

Who is doing What Where (3Ws)-Anbar/Iraq

Sector	Anbar Non-Camp	Al-Obaidy Camp
Child Protection	UNICEF	UNICEF
	AFKAR	AFKAR
SGBV	UNHCR	UNHCR
	IRC	IRC
Coordination	UNHCR	UNHCR
Camp Management		UNHCR
		ISHO
CRI's	UNHCR	UNHCR
	ISHO	ISHO
Education	DoE	UNICEF
		DoE
		AFKAR
Food	Hosting Community/ Humanitarian Assistance	WFP
		IRW
		Hosting Community/ Humanitarian Assistance
Health	DoH	UNHCR
		UIMS
		DoH
Shelter		UNHCR
WASH	UNICEF	UNICEF
Nutrition		WFP
Livelihood	UNHCR	UNHCR
Protection	UNHCR	UNHCR
	IRC	IRC
Registration	UNHCR	UNHCR
Information Management	UNHCR	UNHCR
Community Services	UNHCR	UNHCR

Who is doing What Where (3Ws)-Dohuk/Iraq

Sector	Dohuk Non-Camp	Akra Camp	Gawilan Camp	Domiz Camp
Child Protection	HARIKAR	KRG DMC	KRG DMC	KRG DMC
	UNHCR	HARIKAR	HARIKAR	UNHCR
	KRG DMC	UNHCR	UNHCR	Save the Children
	Save the Children	IRC	UNICEF	HARIKAR
	IRC	ACTED	ACTED	IRC
	Dolsa	Save the Children	Save the Children	ACTED
SGBV		UPP	MSF-CH	UNICEF
			WFP	MSF-CH
			UPP	UPP
	UNHCR	IRC	UNHCR	KRG DMC
		UNHCR	IRC	HARIKAR
		UPP		IRC
Coordination				UNFPA
				UNHCR
				Jivan Foundation
				UPP
				MSF
	KRG DMC	KRG DMC	KRG DMC	KRG DMC
Camp Management	UNHCR	UNHCR	UNHCR	UNHCR
	UNDP	KRG DMC	KRG DMC	KRG DMC
		UNHCR	UNHCR	UNHCR
				IRC
	KRG DMC	KRG DMC	KRG DMC	KRG DMC
	IOM	UNHCR	UNHCR	UNHCR
CRIs	UNHCR	Barzani Foundation	Barzani Foundation	Barzani Foundation
	Barzani Foundation	QANDIL	QANDIL	IRW
	Peace Winds Japan	Save the Children	IOM	IOM
	IRC		Save the Children	QANDIL
			Peace Winds Japan	KRG DMC
	UNHCR	KRG DMC	UNICEF	UNHCR
Education	HARIKAR	UNICEF	KRG DMC	UNICEF
	Save the Children	Peace Winds Japan	UNHCR	Peace Winds Japan
	UNICEF			WFP
	IRC			HARIKAR
	DoE			UNESCO
				IRC
Food	Peace Winds Japan	KRG DMC	KRG DMC	KRG DMC
	HARIKAR	HARIKAR	HARIKAR	HARIKAR
	Barzani Foundation	Peace Winds Japan	Peace Winds Japan	Peace Winds Japan
	KRG DMC	Barzani Foundation	Barzani Foundation	Barzani Foundation
		WFP	WFP	WFP
				IRW
Health	KRG DMC	KRG DMC	KRG DMC	KRG DMC
	MSF-CH	WHO	MSF-CH	MSF-CH
	WHO	UNICEF	WHO	UNFPA
	UNHCR	UPP	UNHCR	UNHCR
	HARIKAR	KRG DoH	IRW	UNICEF
	UNICEF		UNFPA	UPP
Shelter	UNFPA		UNICEF	WHO
			UPP	IMC
			KRG DoH	Jivan Foundation
			KRG DMC	Peace Winds Japan
	KRG DMC	KRG DMC	KRG DMC	KRG DMC
	IOM	UNHCR	IOM	KURDS
WASH	UNHCR		UNHCR	NRC
	KRG DMC		Peace Winds Japan	QANDIL
	MSF-CH			UNHCR
	KURDS	KRG DMC		KRG DMC
	UNICEF	KURDS		KURDS
	Save the Children	Save the Children		MSF-CH
Nutrition			MSF	IRW
			UNHCR	UNHCR
			UNICEF	NRC
			PU-AMI	QANDIL
			ACF	Save the Children
			Save the Children	UNICEF
Livelihood				UPP
				Peace Winds Japan
				THW
				French Red Cross
				KRG DMC
				KRG DOH
Protection	KRG DMC	KRG DMC	KRG DMC	UNICEF
	UNICEF	KRG DOH	KRG DOH	MSF
	WFP	UNICEF	UNICEF	WFP
	KRG DOH	MSF-CH	MSF-CH	UNHCR
		WFP	WFP	KRG DMC
		UNHCR	UNHCR	IOM
Registration	DRC	IOM		UNESCO
	UNDP			UNHCR
	IRC			Peace Winds Japan
	REACH			HARIKAR
				KRG DMC
				HARIKAR
Information Management	KRG DMC	KRG DMC	KRG DMC	UNICEF
	HARIKAR	HARIKAR	HARIKAR	MAG
	MAG	UNHCR	UNICEF	UNHCR
	UNHCR	IRC	MAG	IRC
	UNICEF	UPP	UNHCR	
	DRC		IRW	
Community Services	UPP			
	IRD			
	ACTED/REACH		UPP	UPP
	UNHCR	UNHCR	UNHCR	UNHCR
	HARIKAR	HARIKAR	HARIKAR	HARIKAR
	ACTED/REACH	IRW	IRW	IRW
Community Services	UNHCR	KRG DMC	KRG DMC	KRG DMC
	KRG DMC	UNHCR	UNHCR	ACTED/REACH
		ACTED/REACH	ACTED/REACH	UNHCR
	HARIKAR	KRG DMC	KRG DMC	KRG DMC
	UNHCR	HARIKAR	HARIKAR	HARIKAR
	KRG DMC	UNHCR	UNHCR	IRC
Community Services	Save the Children	IRC	IRC	NRC
	IRC	UPP	UPP	UNFPA
	DRC		ACTED	UNHCR
				UPP
				ACTED
				Jivan Foundation
Community Services				DVAW
				Save the Children
				MSF-CH

Who is doing What Where (3Ws)-Erbil/Iraq

Sector	Basirma Camp	Darashakran Camp	Erbil Non-Camp	Kawergosk Camp	Qushtapa Camp
Child Protection	UNICEF	ACTED	UNICEF	Save the Children	UNICEF
		Save the Children		UPP	UPP
				UNICEF	ACTED
SGBV	UNHCR	NRC	NRC	UNDP	UNICEF
	NRC	UNHCR	QANDIL	UNHCR	UPP
	UNFPA	UPP	UNHCR	UPP	
			UNFPA		
Camp Management		UNDP	UNICEF	NRC	
	KRG	UNHCR		UNHCR	KURDS
		ERC		ERC	
		Khabat Mayor		ACTED	
CRI's		ACTED		Khabat Mayor	
	UNHCR	UNHCR	IOM	UNHCR	ACTED
	Barzani Foundation	UNICEF	QANDIL	KRG	Barzani Foundation
	ACTED	ACTED	ACTED	ACTED	UNHCR
		IRW	UNHCR	IOM	
		UPP		Barzani Foundation	
Education				IRW	
	UNICEF	Peace Winds Japan	ERC	Dar Beru	UNICEF
		UNICEF	KRG MoE	Peace Winds Japan	
		UNESCO	UNHCR	ERC	
		ERC		UNICEF	
Food		KRG MoE		UNESCO	
	Barzani Foundation	WFP		WFP	WFP
	WFP	UNHCR		ACTED	ACTED
	ACTED	ACTED		Barzani Foundation	Barzani Foundation
		Barzani Foundation		IRW	
Health				KRG	
	DoH	MSF	UNICEF	UNICEF	UNICEF
		UNHCR	WHO	DoH	UPP
		WHO	UNHCR	UNHCR	KRG
		KRG MoH	KRG MoH	UPP	WHO
				MSF	
Shelter				WHO	KRG MoH
	UNHCR	QANDIL	UNHABITAT	UNHCR	UNHCR
		KURDS	IOM	KURDS	DRC
		UNHCR	UNHCR	IRW	Mayor Office
WASH		IRW			
	UNHCR	UNICEF	UNUNHABITAT	UNHCR	UNICEF
	ACF	QANDIL	UNICEF	UNICEF	UNHCR
	KRG	KURDS		NRC	UPP
	UNICEF	IRW		Barzani Foundation	ACF
	KURDS	ACF		KRG	ERC
		ERC		KURDS	DRC
				UPP	
Nutrition				ERC	
		UNICEF		KRG	UNICEF
		ACTED		UNICEF	KRG MoH
		Barzani Foundation		ACTED	
Livelihood		KRG MoH		Barzani Foundation	
		Peace Winds Japan	DRC	KRG	Peace Winds Japan
		ERC	IOM	ZHYA	UPP
		Zhin	UNHCR	Zhin	
Protection		UNDP		ERC	
	UNHCR	UNHCR	DRC	KRG	UNHCR
		ERC	QANDIL	ZHYA	UPP
		UPP	REACH	UNHCR	DRC
		NRC	UNHCR	UPP	Mayor Office
		Save the Children		ERC	
Registration	UNHCR	UNHCR	UNHCR	UNHCR	UNHCR
	QANDIL	QANDIL	QANDIL	QANDIL	QANDIL
					ERC
Information Management	UNHCR	UNHCR	IOM	UNHCR	UNHCR
	QANDIL	ACTED/REACH	UPP	UPP	UPP
			UNHCR	ACTED	UNICEF
			ACTED/REACH	KRG	ACTED
			UNHCR	Save the Children	Mayor Office
				UNICEF	
Community Services				ACTED/REACH	
	UNHCR	UNHCR	UPP	UNICEF	UPP
	INTERSOS	UNFPA	UNHCR	UPP	INTERSOS
		NRC		UNHCR	
		UPP		NRC	
		Save the Children			

Who is doing What Where (3Ws) - Sulaymaniyah / Iraq

Sector	Arbat Transit Camp	Sulaymaniyah Non-Camp	Arbat Camp (Under Construction)
Child Protection	UNICEF	UNICEF	
	STEP	Heartland Alliance	
	UNHCR	STEP	
	DOLSA	UNHCR	
	Kurdistan Save the Children	Kurdistan Save the Children	
	Samaritan's Purse	Rehabilitation Center for Torture Victims	
SGBV		Save the Children	
	UNHCR	UNHCR	
	CDO	CDO	
	IRC	Asunda Organisation	
	UNDP	KRG DHRD	
	DHRD	Rehabilitation Center for Torture Victims	
Camp Management	DOLSA		
	KRG DOH		
CRIs	UNHCR		
	UNHCR	UNHCR	
	Hana Group	Hana Group	
	UNICEF	KSC	
	IRC	YAO	
	KSC	RECAH	
	YAO	SCI	
	ACTED	CDO	
	BCF		
	Samaritan's Purse		
Education	KRG Municipality		
	CDO		
	UNICEF	UNICEF	
	STEP	DoE	
	UNHCR	UNHCR	
	BCF		
Food	KSC		
	DoE		
	BCF	UNHCR	
	WFP	REACH	
Health	ACTED	CDO	
	Municipality/Deputy Mayor's Office		
	UNHCR	UNHCR	
	UNICEF	Kurdistan Save the Children	
	WHO	Save the Children	
	KRG DoH	Asuda	
	KSC	KRG DoH	
Shelter	IRC	CDO	
	CDO		
WASH	UNHCR	UNHCR	
	KURDS	UNHABITAT	
	UNICEF	UNHCR	
	KURDS	CDO	
Nutrition	IRC	UNHABITAT	
	WHO	KRG DoH	
Livelihood	Samaritan's Purse	UNHCR	
	UNHCR	CDO	
	CDO		
Protection	UNHCR	UNHCR	
	CDO	CDO	
	UNICEF		
	IRC		
	DOLSA		
Registration	KRG Mayor Office		
	UNHCR	UNHCR	
Information Management	CDO	CDO	
	UNHCR	UNHCR	
	UNICEF	IOM	
	ACTED	ACTED	
	UNAMI	CDO	
Community Services		UNAMI	
	UNHCR	UNHCR	UNHCR
	UNICEF	CDO	KURDS
	KURDS		ACTED
	IRC		KRG

**These information products and all other
information about Syrian Refugees Response Plan
(RRP) are found on:**

Iraq Web Portal: www.data.unhcr.org

**If you have comments or you wish to publish
documents of your agency on the Web Portal,
please contact:**

Information Management Unit UNHCR Erbil:

irqerbim@unhcr.org