

### Al Azraq Refugee Camp: VILLAGE 3 & 6

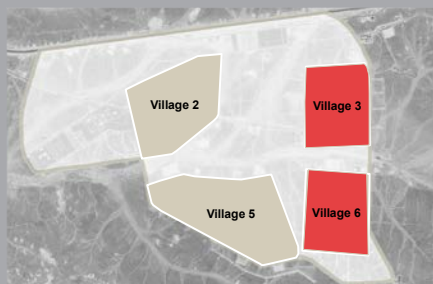

# of active WASH centres: 1,505  
# of assessed WASH centres\*: 1,505  
# Female: 751 #Male: 754  
# of active tapstands: 30  
# of assessed tapstands: 30  
Population Coverage: 13,812  
# of households: 3,801  
# of children: 7,436

\*All active centres were assessed, except those that were locked and could not be accessed

WASH CENTRES INDEXES**	This week	2 weeks ago	Trend
Structural Integrity	7.1 / 8	7.0	↑
Child and Disability Access	2.9 / 4	2.5	↑
Hygiene	3.2 / 4	3.3	↓

TAP STANDS INDEX**	This week	2 weeks ago	Trend
Structural Integrity	5.7 / 6	5.7	↔

#### WASH CENTRES



#### STRUCTURAL INTEGRITY

	This Week	2 weeks ago
Doors securely attached to both shower and toilet stalls	1,500 (100%)	1499 (100%)
Door handles attached to both shower and toilet doors	1,464 (97%)	1413 (94%)
Locks present on inside of both shower and toilet stalls	1,447 (96%)	1399 (93%)
Locks present on outside of both shower and toilet stalls	1,487 (99%)	1456 (97%)
There are no holes or tears in the roof of the structure	1441 (96%)	1407 (93%)
There are no holes or tears in the walls of the structure	1323 (88%)	1354 (90%)
The desludging cap was present on the desludging pipe and intact	537 (36%)	530 (35%)
Ventilation pipe is present and fully intact	1420 (94%)	1414 (94%)



#### ACCESS

	This Week	2 weeks ago
Door handles are at a child-friendly height (≤1.2m)	124 (8%)	125 (8%)
Outside locks on both doors are at a child-friendly height (≤1.2m)	1,330 (88%)	1064 (71%)
Inside locks on both doors are at a child-friendly height (≤1.2m)	1,462 (97%)	1376 (91%)
Both WASH centre doors are not privately locked	1,487 (99%)	1455 (97%)
# of WASH centres dedicated to disabled persons	201 (13%)	197 (13%)
# of WASH centres with finished access ramp	200 (13%)	197 (13%)
Disabled toilet is still present in toilets for disabled persons	105 (52%)	142 (72%)



#### CLEANLINESS

	This Week	2 weeks ago
There is no rubbish inside both stalls	1010 (67%)	1102 (73%)
There is no faeces inside both stalls	1130 (75%)	1093 (73%)
There is no faeces outside the structure within 5m	1253 (83%)	1292 (86%)
There is no standing water outside this structure within 5m	1484 (99%)	1483 (99%)

#### This week:

#### WASH Centre: Structural Integrity Index

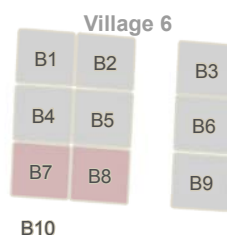
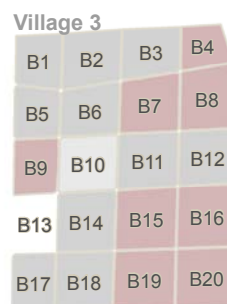

#### 2 weeks ago:

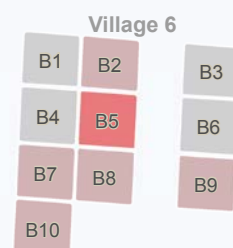
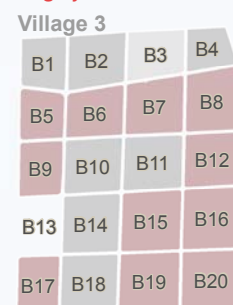

#### TAP STANDS



#### STRUCTURAL INTEGRITY

	This Week	2 weeks ago
The tapstand provides water during its operational hours	30 (100%)	29 (97%)
The tapstand has all 4 taps attached	30 (100%)	28 (93%)
Tap handles are present on all remaining taps at the tapstand	27 (90%)	27 (90%)
All remaining taps on the tapstand provide water when turned on	27 (90%)	29 (100%)
All remaining taps at the tap stand are protected by tap guards	28 (93%)	28 (93%)
The concrete base of the tapstand is in decent shape*	30 (100%)	30 (100%)

\*The status of the concrete tapstand base is judged as "decent" as long as the flow of water is not affected by any structural damage

#### OTHER

	This Week	2 weeks ago
There is no faeces on the ground within 10m of this tapstand	27 (90%)	26 (87%)
# of private hoses connected to individual taps	4	0
Average # of people queuing at the tapstand	3.27	2.10
Flow calculation based on # of seconds it takes to fill a 1L bottle	0.21	0.22

#### WASH Centre: Hygiene Index

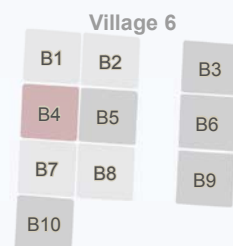
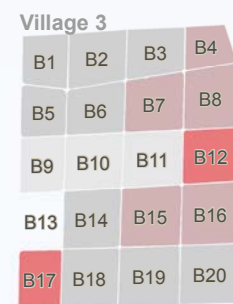
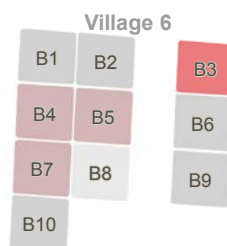
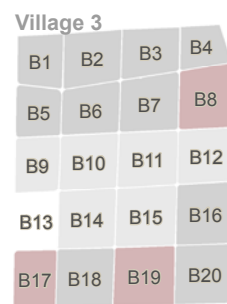

#### \*\* Index Calculation

##### A. WASH Centres - Structural Integrity Index

1. Doors securely attached to both shower and toilet stalls
2. Door handles attached to both shower and toilet doors
3. Locks present on inside of both shower and toilet stalls
4. Locks present on outside of both shower and toilet stalls
5. There are no holes or tears in the roof of the structure
6. There are no holes or tears in the walls of the structure
7. The desludging cap was present on the desludging pipe and intact
8. Ventilation pipe is present and fully intact

##### B. WASH Centres - Child Access Index

1. Door handles are at a child-friendly height (≤1.2m)
2. Outside locks on both doors are at a child-friendly height (≤1.2m)
3. Inside locks on both doors are at a child-friendly height (≤1.2m)
4. Both WASH centre doors are not privately locked structure
5. There is no rubbish inside both stalls
6. There is no faeces inside both stalls
7. There is no faeces outside the structure within 5m
8. There is no standing water outside this structure within 5m

##### C. WASH Centres - Hygiene Index

1. The tapstand provides water during its operational hours
2. The tapstand has all 4 taps attached
3. All remaining taps on the tapstand function, i.e. provide water when turned on
4. Tap handles are present on all remaining taps at the tapstand
5. All remaining taps at the tapstand are protected by tap guards
6. The concrete base of the tapstand is in decent shape

##### D. Tapstands - Structural Integrity Index

1. The tapstand provides water during its operational hours
2. The tapstand has all 4 taps attached
3. All remaining taps on the tapstand function, i.e. provide water when turned on
4. Tap handles are present on all remaining taps at the tapstand
5. All remaining taps at the tapstand are protected by tap guards
6. The concrete base of the tapstand is in decent shape

### Al Azraq Refugee Camp: VILLAGE 3

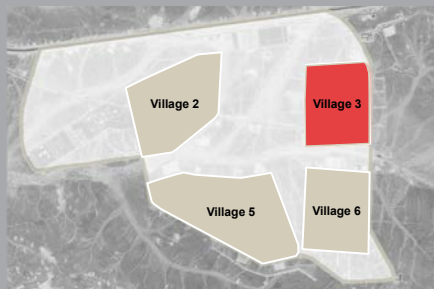

# of active WASH centres: 916  
# of assessed WASH centres\*: 916  
# Female: 459 #Male: 457  
# of active tapstands: 12  
# of assessed tapstands: 12  
Population Coverage: 8,166  
# of households: 2,310  
# of children: 4,446

\*All active centres were assessed, except those that were locked and could not be accessed

WASH CENTRES INDEXES**	This week	2 weeks ago	Trend
Structural Integrity	7.1 / 8	7.0	↑
Child and Disability Access	2.9 / 4	2.7	↑
Hygiene	3.4 / 4	3.2	↑

TAP STANDS**	This week	2 weeks ago	Trend
Structural Integrity	5.8 / 6	5.7	↑

#### WASH CENTRES



#### STRUCTURAL INTEGRITY

	This Week	2 weeks ago
Doors securely attached to both shower and toilet stalls	913 (100%)	914 (100%)
Door handles attached to both shower and toilet doors	887 (97%) <span>-5%</span>	836 (91%)
Locks present on inside of both shower and toilet stalls	877 (96%)	853 (93%)
Locks present on outside of both shower and toilet stalls	907 (99%)	893 (97%)
There are no holes or tears in the roof of the structure	871 (95%)	851 (93%)
There are no holes or tears in the walls of the structure	804 (88%)	823 (90%)
The desludging cap was present on the desludging pipe and intact	371 (41%)	392 (43%)
Ventilation pipe is present and fully intact	840 (92%)	844 (92%)



#### ACCESS

	This Week	2 weeks ago
Door handles are at a child-friendly height (≤1.2m)	83 (9%)	88 (10%)
Outside locks on both doors are at a child-friendly height (≤1.2m)	824 (90%)	825 (90%)
Inside locks on both doors are at a child-friendly height (≤1.2m)	891 (97%)	861 (94%)
Both WASH centre doors are not privately locked	903 (99%)	890 (97%)
# of WASH centres dedicated to disabled persons	140 (15%)	138 (15%)
# of WASH centres with finished access ramp	139 (15%)	138 (15%)
Disabled toilet is still present in toilets for disabled persons	83 (59%) <span>-5%</span>	109 (79%)



#### CLEANLINESS

	This Week	2 weeks ago
There is no rubbish inside both stalls	657 (72%)	662 (72%)
There is no faeces inside both stalls	723 (79%) <span>-5%</span>	616 (67%)
There is no faeces outside the structure within 5m	800 (87%) <span>-5%</span>	740 (81%)
There is no standing water outside this structure within 5m	908 (99%)	902 (98%)



#### STRUCTURAL INTEGRITY

	This Week	2 weeks ago
The tapstand provides water during its operational hours	12 (100%) <span>-10%</span>	10 (83%)
The tapstand has all 4 taps attached	12 (100%) <span>-10%</span>	10 (83%)
Tap handles are present on all remaining taps at the tapstand	11 (92%)	11 (92%)
All remaining taps on the tapstand provide water when turned on	12 (100%)	12 (100%)
All remaining taps at the tap stand are protected by tap guards	10 (83%)	11 (92%)
The concrete base of the tapstand is in decent shape*	12 (100%)	12 (100%)

\*The status of the concrete tapstand base is judged as "decent" as long as the flow of water is not affected by any structural damage

#### OTHER

	This Week	2 weeks ago
There is no faeces on the ground within 10m of this tapstand	12 (100%) <span>-10%</span>	10 (83%)
# of private hoses connected to individual taps	0	1
Average # of people queuing at the tapstand	7.6	3
Flow calculation based on # of seconds it takes to fill a 1L bottle	0.21	0.26

#### \*\* Index Calculation

##### A. WASH Centres - Structural Integrity Index

1. Doors securely attached to both shower and toilet stalls
2. Door handles attached to both shower and toilet doors
3. Locks present on inside of both shower and toilet stalls
4. Locks present on outside of both shower and toilet stalls
5. There are no holes or tears in the roof of the structure
6. There are no holes or tears in the walls of the structure
7. The desludging cap was present on the desludging pipe and intact
8. Ventilation pipe is present and fully intact

##### B. WASH Centres - Child Access Index

1. Door handles are at a child-friendly height (≤1.2m)
2. Outside locks on both doors are at a child-friendly height (≤1.2m)
3. Inside locks on both doors are at a child-friendly height (≤1.2m)
4. Both WASH centre doors are not privately locked structure

##### C. WASH Centres - Hygiene Index

1. There is no rubbish inside both stalls
2. There is no faeces inside both stalls
3. There is no faeces outside the structure within 5m
4. There is no standing water outside this structure within 5m

##### D. Tapstands - Structural Integrity Index

1. The tapstand provides water during its operational hours
2. The tapstand has all 4 taps attached
3. All remaining taps on the tapstand function, i.e. provide water when turned on
4. Tap handles are present on all remaining taps at the tapstand
5. All remaining taps at the tapstand are protected by tap guards
6. The concrete base of the tapstand is in decent shape

#### This week:

#### 2 weeks ago:

#### Structural Integrity Index

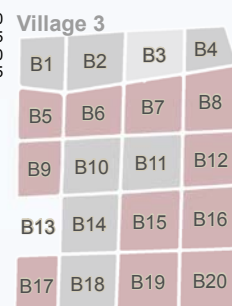
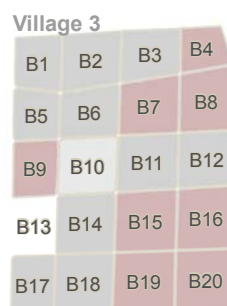

#### Hygiene Index

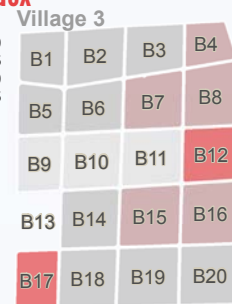
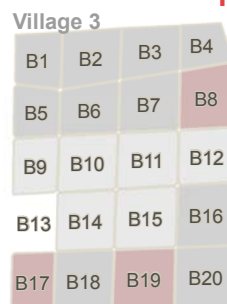

#### Child and Disability Access Index

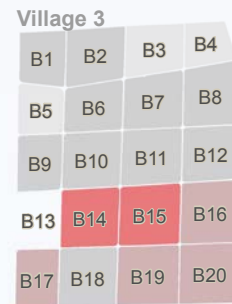
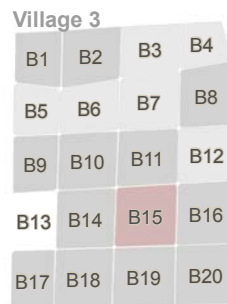

### Al Azraq Refugee Camp: VILLAGE 6

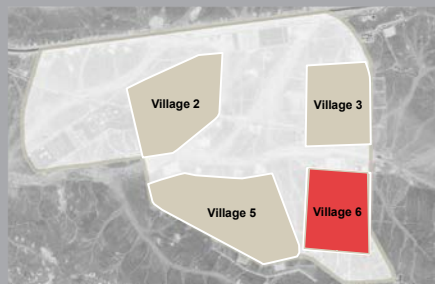

# of active WASH centres: 589  
 # of assessed WASH centres\*: 589  
 # Female: 292 #Male: 297  
 # of active tapstands: 18  
 # of assessed tapstands: 18  
 Population Coverage: 5,601  
 # of households: 1,491  
 # of children: 2,990

\*All active centres were assessed, except those that were locked and could not be accessed

WASH CENTRES INDEXES**	This week	2 weeks ago	Trend
Structural Integrity	7.0 / 8	6.9	↑
Child and Disability Access	2.9 / 4	2.3	↑
Hygiene	3.0 / 4	3.5	↓

TAP STANDS**	This week	2 weeks ago	Trend
Structural Integrity	5.7 / 6	5.7	↔

#### WASH CENTRES



#### STRUCTURAL INTEGRITY

	This Week	2 weeks ago
Doors securely attached to both shower and toilet stalls	587 (100%)	585 (99%)
Door handles attached to both shower and toilet doors	577 (98%)	577 (98%)
Locks present on inside of both shower and toilet stalls	570 (97%)	546 (93%)
Locks present on outside of both shower and toilet stalls	580 (98%)	563 (96%)
There are no holes or tears in the roof of the structure	570 (97%)	556 (94%)
There are no holes or tears in the walls of the structure	519 (88%)	531 (90%)
The desludging cap was present on the desludging pipe and intact	166 (28%) <sup>&gt;-5%</sup>	138 (23%)
Ventilation pipe is present and fully intact	580 (98%)	570 (97%)



#### ACCESS

	This Week	2 weeks ago
Door handles are at a child-friendly height of (≤1.2m)	41 (7%)	37 (6%)
Outside locks on both doors are at a child-friendly height (≤1.2m)	506 (86%) <sup>&gt;-5%</sup>	239 (41%)
Inside locks on both doors are at a child-friendly height of (≤1.2m)	571 (97%) <sup>&gt;-5%</sup>	515 (87%)
Both WASH centre doors are not privately locked	584 (99%)	565 (96%)
# of WASH centres dedicated to disabled persons	61 (10%)	59 (10%)
# of WASH centres with finished access ramp	61 (10%)	59 (10%)
Disabled toilet is still present in toilets for disabled persons	22 (36%) <sup>&gt;-5%</sup>	33 (56%)



#### CLEANLINESS

	This Week	2 weeks ago
There is no rubbish inside both stalls	353 (60%) <sup>&gt;-5%</sup>	440 (75%)
There is no faeces inside both stalls	407 (69%) <sup>&gt;-5%</sup>	477 (81%)
There is no faeces outside the structure within 5m	453 (77%) <sup>&gt;-5%</sup>	552 (94%)
There is no standing water outside this structure within 5m	576 (98%)	581 (99%)



#### STRUCTURAL INTEGRITY

	This Week	2 weeks ago
The tapstand provides water during its operational hours	18 (100%)	17 (94%)
The tapstand has all 4 taps attached	18 (100%)	18 (100%)
Tap handles are present on all remaining taps at the tapstand	16 (89%)	16 (89%)
All remaining taps on the tapstand provide water when turned on	15 (83%) <sup>&gt;-10%</sup>	18 (100%)
All remaining taps at the tap stand are protected by tap guards	18 (100%)	17 (94%)
The concrete base of the tapstand is in decent shape*	18 (100%)	18 (100%)

\*The status of the concrete tapstand base is judged as "decent" as long as the flow of water is not affected by any structural damage

#### OTHER

	This Week	2 weeks ago
There is no faeces on the ground within 10m of this tapstand	15 (83%)	16 (89%)
# of private hoses connected to individual taps	4	2
Average # of people queuing at the tapstand	0.39	1.50
Flow calculation based on # of seconds it takes to fill a 1L bottle	0.22	0.19

#### A. WASH Centres - Structural Integrity Index

1. Doors securely attached to both shower and toilet stalls
2. Door handles attached to both shower and toilet doors
3. Locks present on inside of both shower and toilet stalls
4. Locks present on outside of both shower and toilet stalls
5. There are no holes or tears in the roof of the structure
6. There are no holes or tears in the walls of the structure
7. The desludging cap was present on the desludging pipe and intact
8. Ventilation pipe is present and fully intact

#### B. WASH Centres - Child Access Index

1. Door handles are at a child-friendly height (≤1.2m)
2. Outside locks on both doors are at a child-friendly height (≤1.2m)
3. Inside locks on both doors are at a child-friendly height (≤1.2m)
4. Both WASH centre doors are not privately locked structure

#### C. WASH Centres - Hygiene Index

1. There is no rubbish inside both stalls
2. There is no faeces inside both stalls
3. There is no faeces outside the structure within 5m
4. There is no standing water outside this structure within 5m

#### D. Tapstands - Structural Integrity Index

1. The tapstand provides water during its operational hours
2. The tapstand has all 4 taps attached
3. All remaining taps on the tapstand function, i.e. provide water when turned on
4. Tap handles are present on all remaining taps at the tapstand
5. All remaining taps at the tapstand are protected by tap guards
6. The concrete base of the tapstand is in decent shape

#### This week:

#### 2 weeks ago:

#### Structural Integrity Index

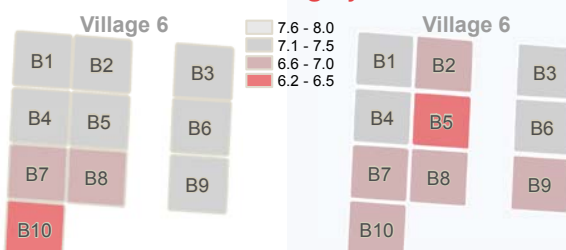

#### Hygiene Index

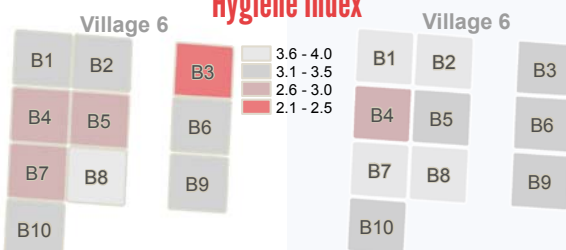

#### Child and Disability Access Index

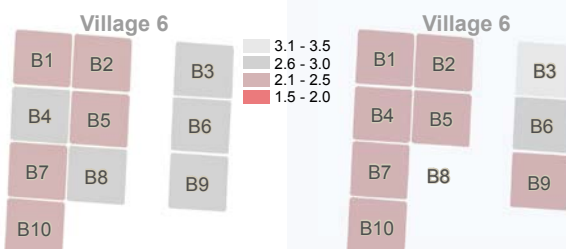

#### \*\* Index Calculation



Map 1: Faeces found inside WASH centres in Village 3

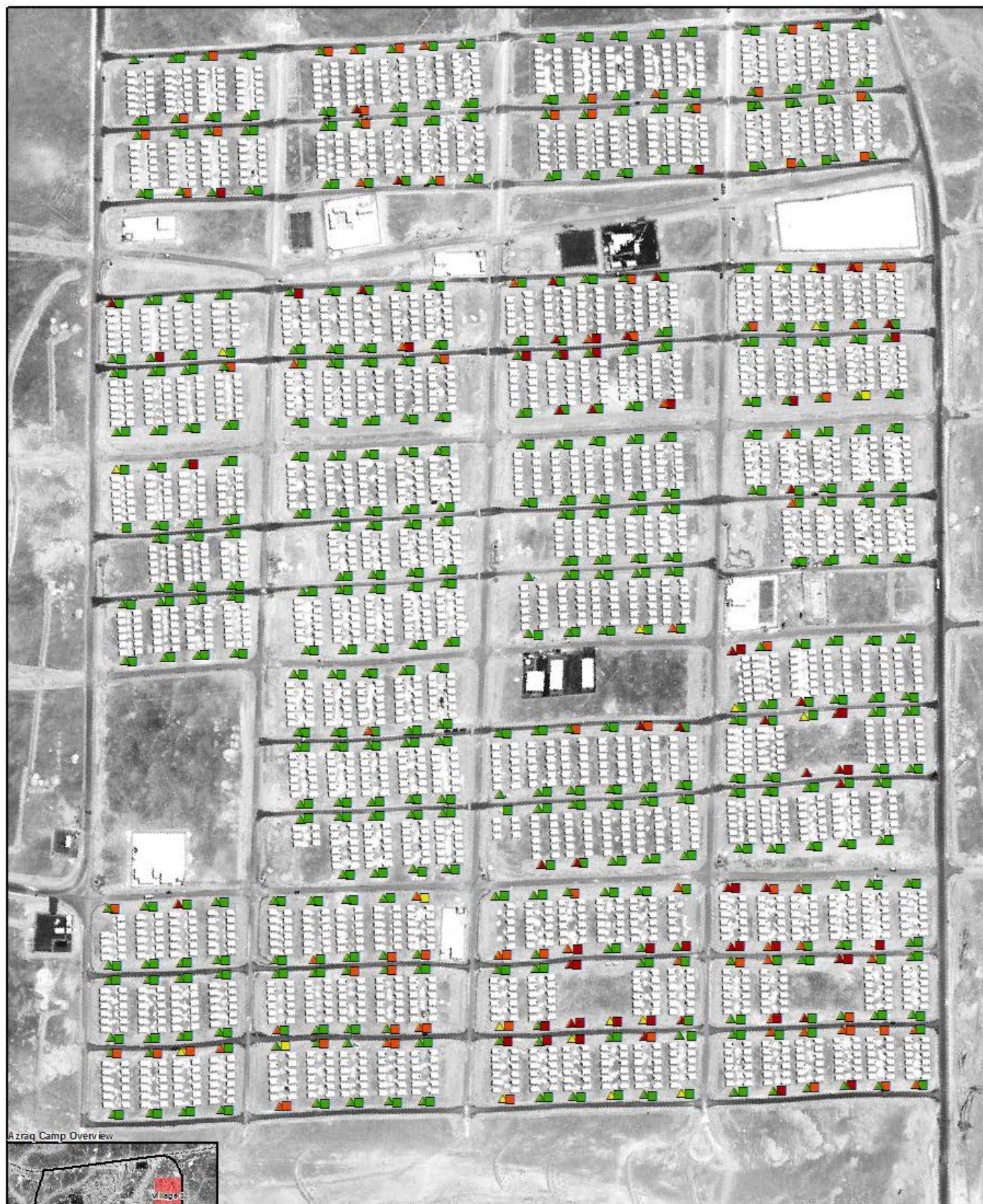

Azraq Camp Overview



### Faeces found in

Shower Stall  
Toilet Stall



Both Stalls  
Neither Stalls



△ Female  
□ Male



Map 2: Faeces found inside WASH centres in Village 6



**Faeces found in**

Shower Stall  
Toilet Stall



Both Stalls  
Neither Stalls



△ Female  
□ Male



Map 3: Faeces found outside WASH centres in Village 3

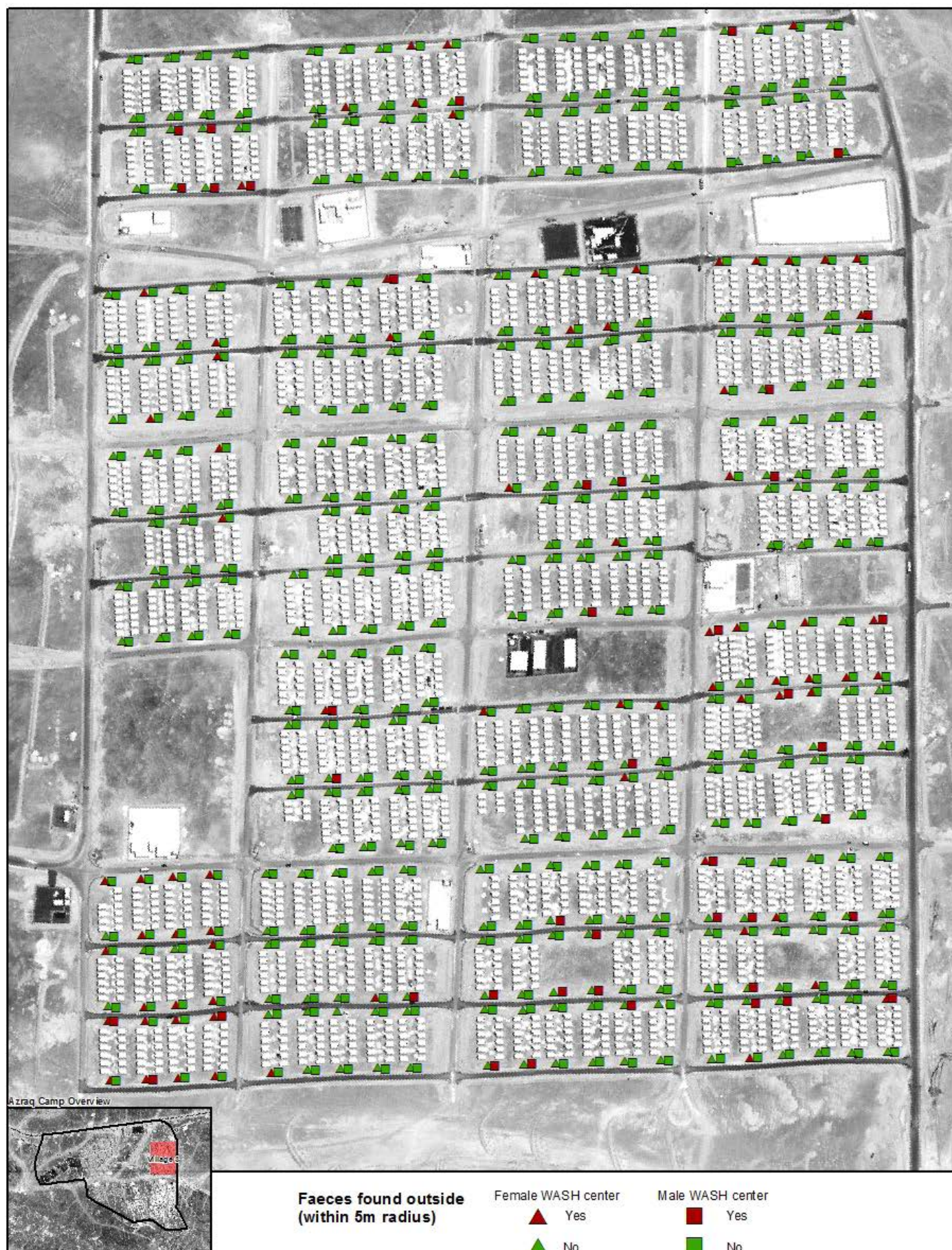



Map 4: Faeces found outside WASH centres in Village 6



**Faeces found outside  
(within 5m radius)**

Female WASH center

▲ Yes

▲ No

Male WASH center

■ Yes

■ No



Map 5: Outside locks at the height of 1.2m from the ground or lower in Village 3

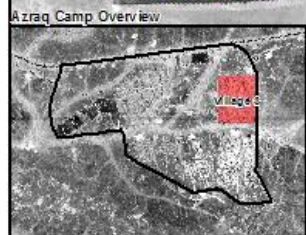
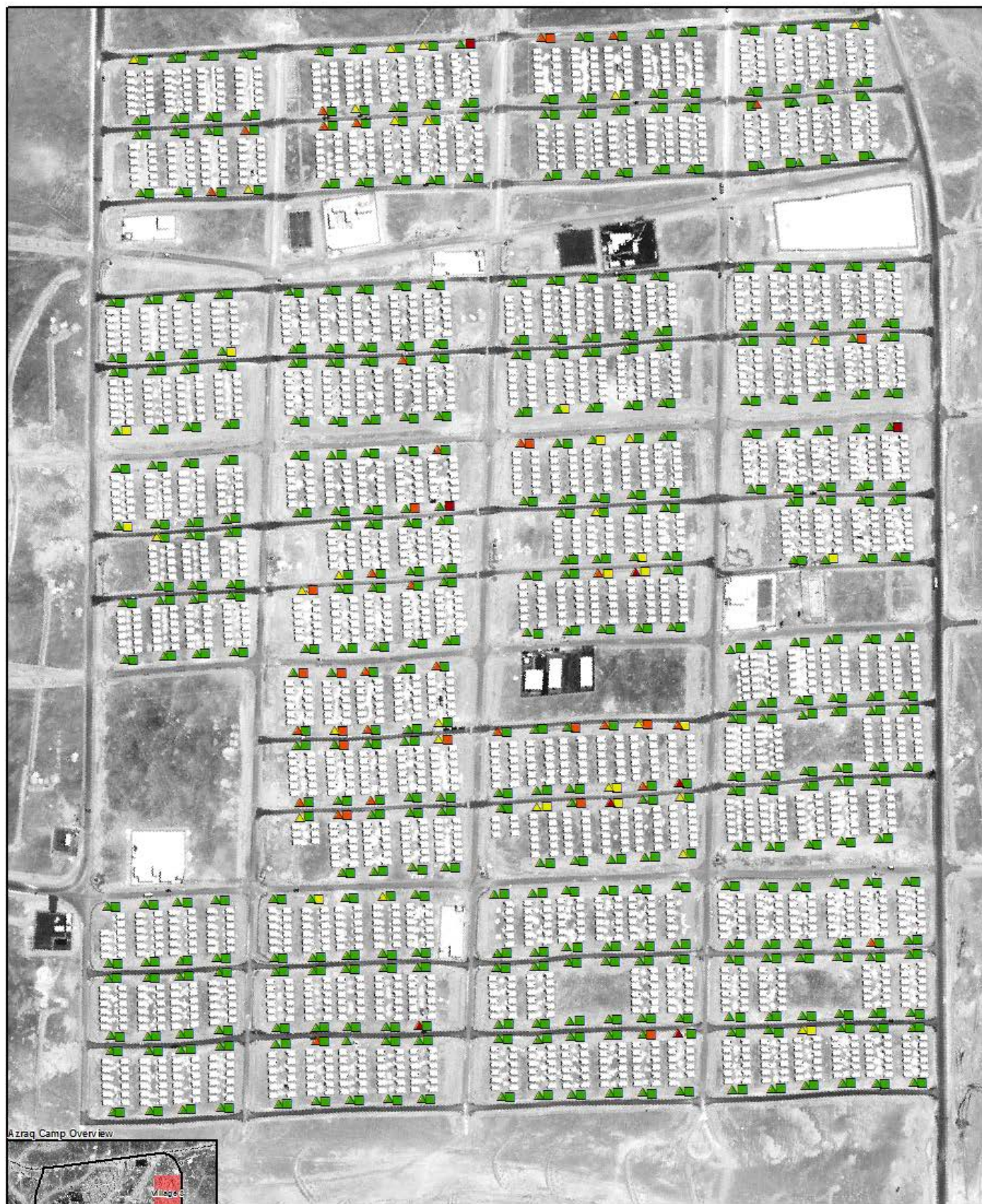

**Outside locks at 1.2m or lower**

Shower Door



Both Doors



△ Female

Toilet Doors



Neither Door



□ Male



Map 6: Outside locks at the height of 1.2m from the ground or lower in Village 6

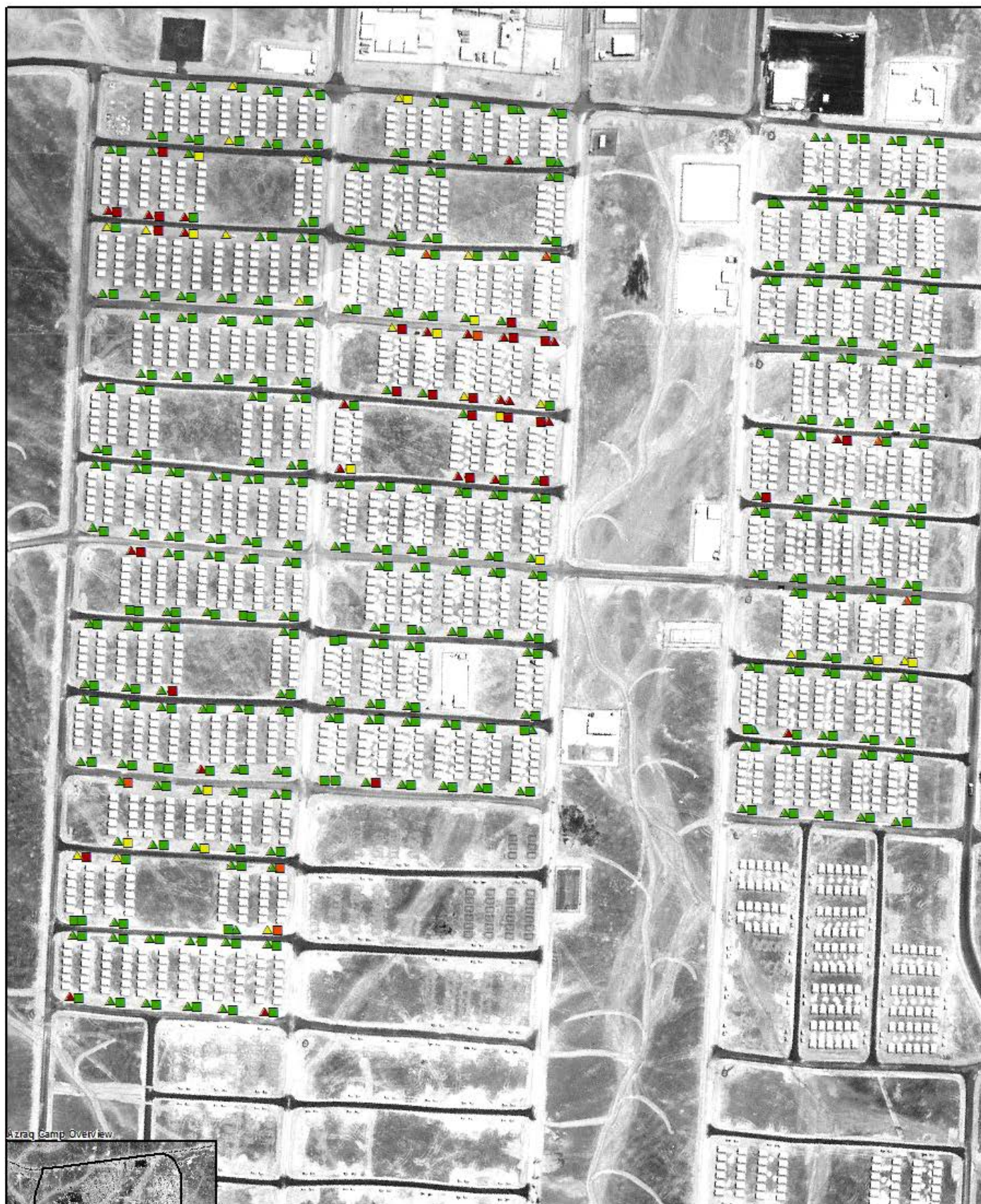

**Outside locks at 1.2m or lower**

Shower Door



Both Doors



Toilet Doors



Neither Door



Female



Male



Map 7: Missing tapstand handles and private connections in Village 3



Map 8: Missing tapstand handles and private connections in Village 6

