

CCCM SITE MONITORING: Say Tha Mar Gyi Camp

March-2017

Township: Sittwe (Rakhine, MYANMAR)

Geographic Data: Vil. Tract / Town : Say Tha Mar

Village/Ward : Say Tha Mar Gyi

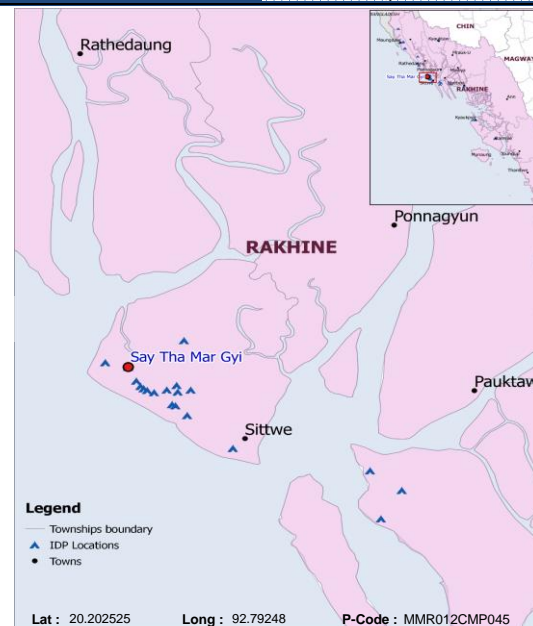

12,177
people

2,497
households

56%
children

3%
elderly

23
new borns

6
deaths

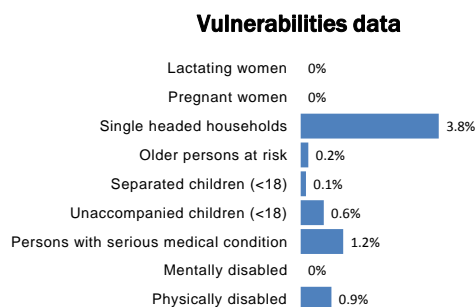
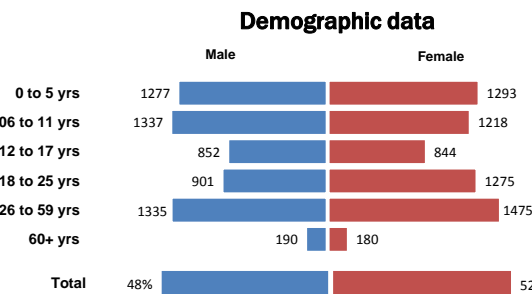

Community infrastructure damage

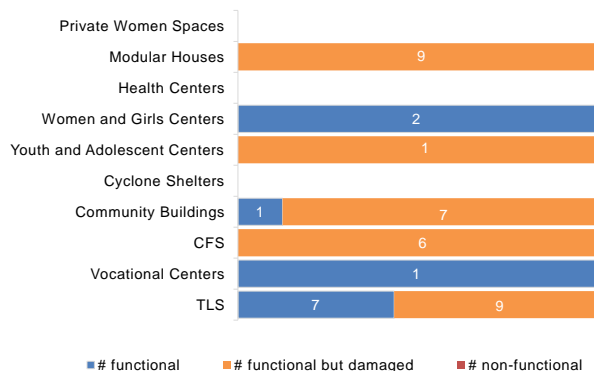

Shelter rehabilitation and repair

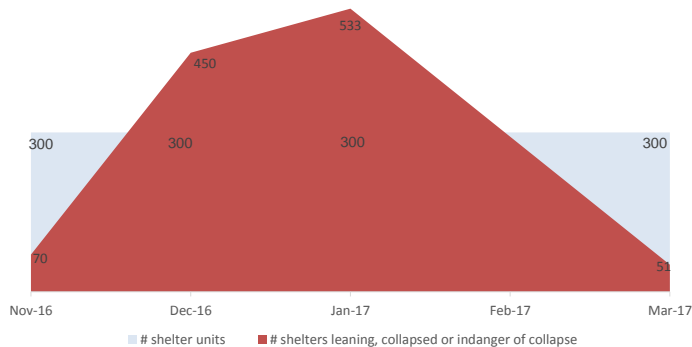

Sector Overview



CCCM	# of coordinations meetings with CMCs	1
	# of meetings with service providers	3



Health	Health facility presence	Yes
	# of NGO clinics	1
	# of Government clinics	1
	IDPs access to nearby health facility	Yes

NFI

NFI	# of HHs receiving WaSH consumables (soap, towel)	0
	# of HHs receiving Sanitary Kits / Dignity Kits	0



Shelter	# of temporary shelters (8 – 10 units)	300
	# of informal / makeshift shelters	No Info
	Date of the last Shelter Cluster assessment	No Info



	Functional	Non-functional
# Lightings at Latrines	2	125
#Lighting at other areas of camps	23	9
WASH		
# of Hand Pumps	189	45 (19%)
# of Ponds	No Info	No Info
# of Latrines	591	143 (19%)
# of Solid Waste Management System	No Info	No Info



Service Delivery Actors in the Camp

