

Registration Statistics

Registered	
Mahama	
Kigali	
Nyarushishi	
<b>Total</b>	<b>-</b>

Camp / Reception Centre Population		
Bugesera*	246	132
Nyanza*	66	39
Nyarushishi*	2	2
Mahama	53,507	18,620
Gatore*	184	136
Kigali	28,250	14,159
Huye	3,265	1,250
<b>Total</b>	<b>85,520</b>	<b>34,338</b>

Total Arrivals

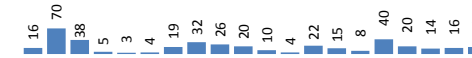

Gatore Arrivals

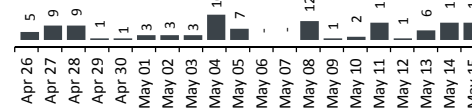

<b>85,520</b>	<b>Total Active Refugees</b>
<b>84,901</b>	Registered L2
<b>619</b>	Registered L1**
<b>9,686</b>	Temporarily Inactivated***
<b>95,206</b>	Active + Inactive Refugees

Kigali Arrivals: 2 Huye Arrivals: 1 Bugesera Arrivals: 5

Daily Registration Trends

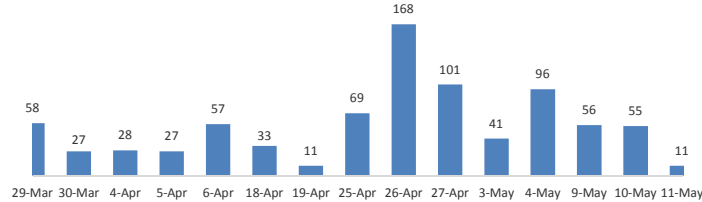

Area of Origin	Count	Percentage
Kirundo	36,492	43%
Bujumbura Mairie	30,854	36%
Muyinga	7,982	9%
Ngozi	2,712	3%
Karuzi	1,177	1%
Kayanza	965	1%
Cibitoke	926	1%
Gitega	609	1%
Bubanza	483	1%
Ruyigi	467	1%
Others	2,234	3%
<b>Total</b>	<b>84,901</b>	

Age Cohort	Female	Male	Total	%
0 - 4 years	6,285	6,513	12,798	15%
5 - 11 years	7,760	7,888	15,648	18%
12 - 17 years	5,356	5,648	11,004	13%
18 - 59 years	21,539	22,097	43,636	51%
60 + years	1,162	653	1,815	2%
<b>Total</b>	<b>42,102</b>	<b>42,799</b>	<b>84,901</b>	<b>100%</b>

Dependants of Burundian Refugees - Other Nationalities

Origin	Female	Male	Total
Rwanda	270	25	295
Tanzania	2	1	3
Belgium	1		1
Kenya	1		1
Uganda	1		1
<b>Total</b>	<b>275</b>	<b>26</b>	<b>301</b>

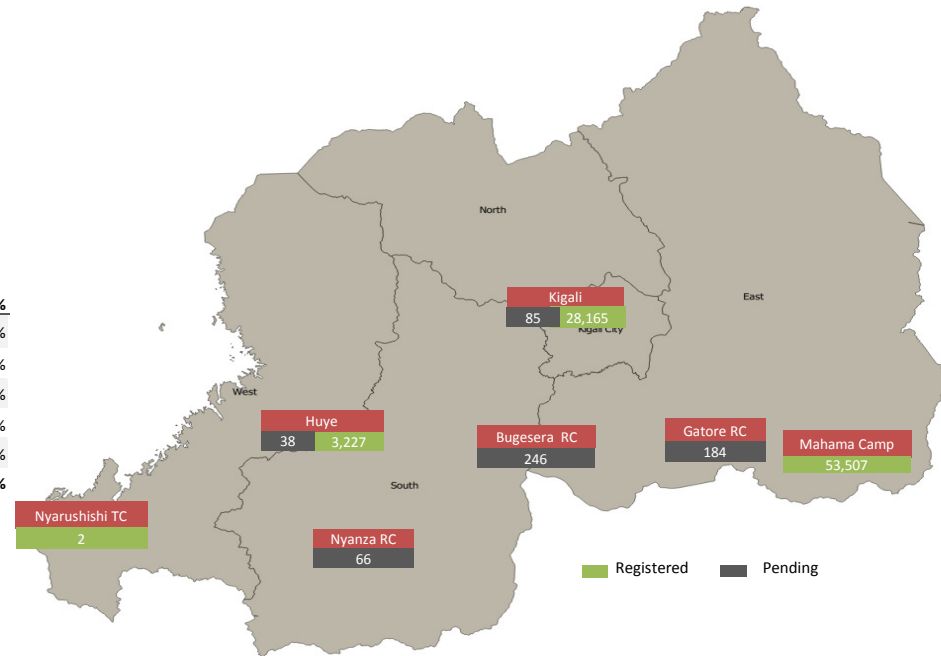

\* Source: MIDIMAR. All other sources are UNHCR

\*\* Individuals registered in Nyanza, Gatore, Bugesera RCs have undergone level 1 biometric registration

\*\*\* Inactivated due to absence at food distribution for 3 or more consecutive months in Sep 2015 - April 2017 (8,229) or spontaneous departure to BDI (1,457)

For more information please visit our website: <http://data2.unhcr.org/en/situations/burundi/location/2006>