

Registration Statistics

Registered from 01-09 Nov 2017

Mahama	531
Kigali	-
Nyarushishi	-
Total	531

Camp / Reception Centre Population

Bugesera*	125	44
Nyanza*	56	27
Nyarushishi*	-	-
Mahama	56,210	19,085
Gatore*	65	36
Kigali	28,277	14,388
Huye	3,373	1,305
Total	88,106	34,885

Total Arrivals



Gatore Arrivals

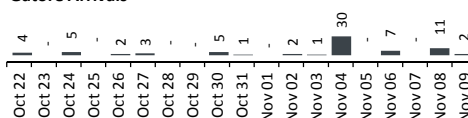

	88,106	Total Active Refugees
	87,738	Registered L2
	368	Registered L1**
	12,633	Temporarily Inactivated***
	100,739	Active + Inactive Refugees

Kigali Arrivals:10 Bugesera Arrivals:0 Nyanza Arrivals:0

Daily Registration Trends

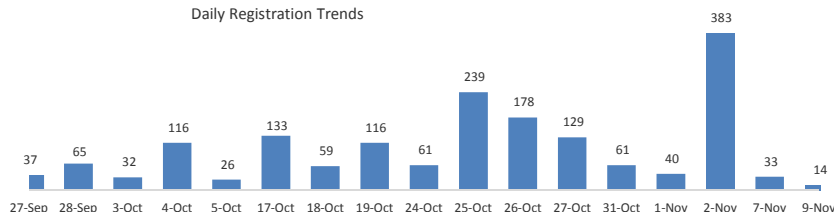

Area of Origin

Kirundo	38,908	44%
Bujumbura Mairie	31,004	35%
Muyinga	8,155	9%
Ngozi	3,462	4%
Karuzi	1,209	1%
Kayanza	969	1%
Cibitoke	917	1%
Gitega	669	1%
Ruyigi	550	1%
Bubanza	491	1%
Others	1,404	2%
Total	87,738	

Age Cohort

Age Cohort	Female	Male	Total	%
0 - 4 years	6,690	6,976	13,666	16%
5 - 11 years	8,035	8,130	16,165	18%
12 - 17 years	5,450	5,897	11,347	13%
18 - 59 years	21,964	22,733	44,697	51%
60 + years	1,170	693	1,863	2%
Total	43,309	44,429	87,738	100%

Dependants of Burundian Refugees - Other Nationalities

Origin	Female	Male	Total
Rwanda	329	18	347
Tanzania	2	1	3
Belgium	1	0	1
Kenya	1	0	1
Uganda	0	1	1
Total	333	20	353

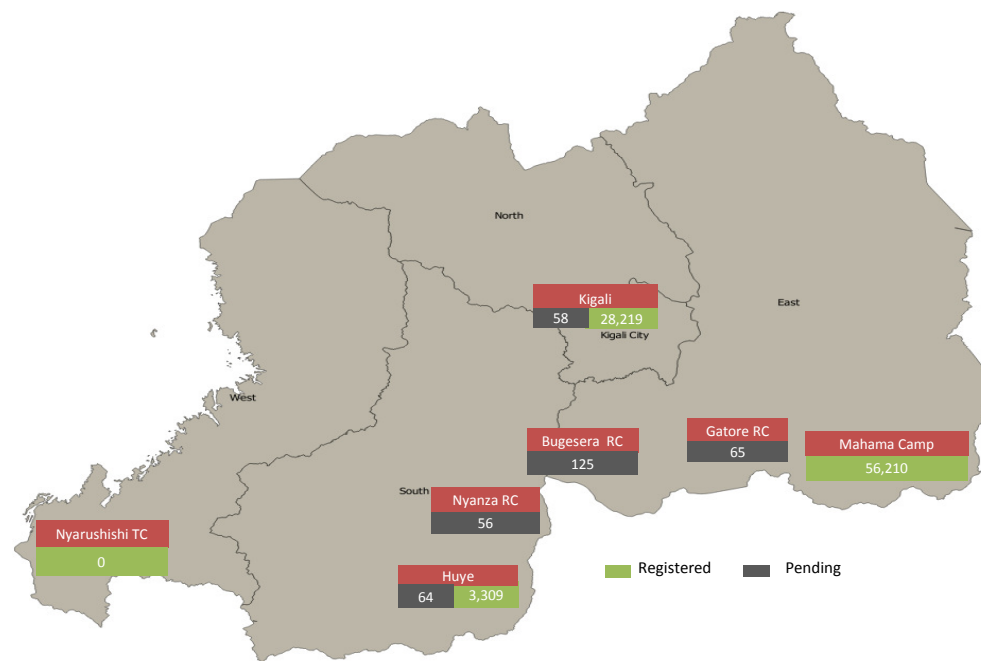

* Source: MIDIMAR. All other sources are UNHCR

** Individuals registered in Nyanza, Gatore, Bugesera RCs have undergone level 1 biometric registration

*** Inactivated due to absence at food distribution for 3 or more consecutive months in Sep 2015 - Oct 2017 (9,563) or spontaneous departure to BDI (3070),

For more information please visit our website: <http://data2.unhcr.org/en/situations/burundi/location/2006>